NH
352.07
W59
1966

TOWN OF WHITEFIELD

WHITEFIELD NEW HAMPSHIRE

EDUCATIONAL MATERIAL

FOR THE YEAR ENDING DECEMBER 31st

1966

NOTICE: This is the only Town Report you will receive. Please bring it to the Town Meeting so you can follow the business procedure.

Business Meeting Tuesday, March 14, at 2 P.M.
Polls Open 9 A.M. t

WHITEFIELD
MAR 10
PM
1967

University of N. H.
Librarian
Durham, N. H. 03824

Digitized by the Internet Archive
in 2021 with funding from
University of New Hampshire Library

https://archive.org/details/annualreportwhit00whit_3

ANNUAL REPORT

of the Selectmen of

WHITEFIELD

New Hampshire

TOGETHER WITH THE REPORTS OF
Town Treasurer, Municipal Court, Cemetery Trust Funds, Town Clerk, Treasurer of Whitefield Precinct, Treasurer's Report, Public Library and Superintendent Of Water Works Tax Collector

FOR THE YEAR ENDING

DECEMBER 31, 1966

Front Cover Photo
White Mountains Regional High School Under Construction

Back Cover
Whitefield Regional Airport Dedication Day
Photos by Dragon Studios Whitefield, N.H.

COURIER PRINTING COMPANY, INC.
LITTLETON, NEW HAMPSHIRE

INDEX

Balance Sheet 1966 29-30
Budget 17
Comparative Statement of Appropriations and Expenditures 32
Inventory 20
Money Assessed and Estimated Revenue—1966 20-22
Payments, Detailed Statement 59
Payments, Summary 44
Receipts, Detailed Statement 56
Receipts, Summary 47
Report of:
- Cemetery Trustees 93
- Health Nurse 91
- Librarian 84
- Morrison Hospital 86
- Municipal Court 94
- Police Department 88
- Selectmen 5
- Tax Collector 36
- Town Clerk 40
- Town Treasurer 46
- Trustees of Trust Funds 73

Schedule of Town Property 35
State Auditor's Summary 23
Town Warrant 10
Vital Statistics 95
Welfare Department 90
White Mt. Community Services, Inc 92
White Mts. Region Association 97

TOWN OFFICERS

Moderator
Richard P. French

Town Clerk
A. Ruth McIntyre

Town Treasurer
William H. Weston

Representative
Mrs. Ada Taylor

Selectmen

E. D. Spaulding	Term Expires 1967
E. H. Spalding	Term Expires 1968
E. H. MacDonald	Term Expires 1969

Supervisor of Public Welfare
R. Thomas Gage

Supervisors of Check List
Walter Bailey Iris Drouin Harman Gonthier

Police

R. Thomas Gage, Chief	Gary G. Young, Patrolman
Stanley Howland, Sergeant	F. Robert Taylor
Lyle B. Thomas	Edward MacKillop
Thomas Malone	Frank P. Dorchak, Jr.

Board of Health
Board of Selectmen

Highway Agent
Frederick F. Hill

Library Trustees

Term Expires 1967	
Claudia F. Sullivan	Viola Gronemeyer
Term Expires 1968	
Bartlett McKinney	Mary Ryan
Term Expires 1969	
Helen B. Smith	Florence Churchill

Trustees of Trust Funds

George E. Stevens	Term Expires 1967
Stephen Dean	Term Expires 1968
David L. Monahan	Term Expires 1969

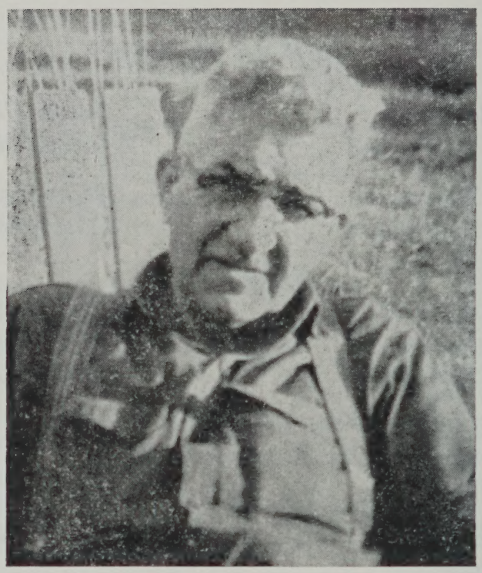

RALPH M. DEXTER

November 22, 1897—December 15, 1966

A devoted member of the Whitefield Highway Department 1936—1966

To A Fellow Citizen—A Tribute:

From the Halls of Congress, from those of Concord, and finally to the Town Hall at Whitefield—many and different are the contributions that make American Government function. Oft forgotten, yet most important of these, is the silent service, day after day, year in and year out, of the dedicated public employee. Ralph M. Dexter of Whitefield, New Hampshire, was such a man. From 1936, when he was engaged to drive the Town's first, real highway truck, to his sudden passing in December of last year, "Dek" as he was popularly known, served the residents of our North Country community faithfully and well.

During the three decades that "Dek" was on the job, he saw his Department, consisting of himself and the "old" truck evolve into the expanded, mechanized, and back-saving today of the grader, payloader, and four-wheel drive vehicle. In winter, over those three decades, "Dek" saw the plow, sander, and salt replace the snow roller and snow shovel—indeed, how many generations of school children have ridden safely to their appointment with education behind "Dek" and his plow on how many frosty mornings!

It is thus a privilege to dedicate the 1966 Whitefield Town Report to the memory of Ralph M. Dexter, in appreciation of his long service to this Town and its Citizens.

To Our Fellow Citizens—A Report:

Your Board of Selectmen, Town Officials, and Trustees take pleasure in submitting to you this report on the affairs and financial condition of the Town of Whitefield for the year ended December 31, 1966, along with the Warrant for your action at Town Meeting.

The twelve months of 1966 were extremely busy ones at Town Hall. Much that accounted for the conferences, planning, and traveling by your Town Officers, now appears as articles in the Town Warrant. As in the past we shall reserve discussion of these items until Town Meeting as doing so here could fill many pages. Our sole comment on the Warrant at this time, and we believe the same will be evident to you, is that no community today, however small, is an island unto itself! The greater part of our activities at Town Hall are the result of federal and state legislation, events which though far removed from Whitefield by distance, nevertheless affect our daily life.

Among what we are pleased to number as accomplishments for the year, was a long term lease with the Maine Central Railroad on a large gravel deposit, adjoining the Whitefield Regional Airport. As demands for such material for road building and general construction continue to grow, known existing deposits are disappearing rapidly. This lease, on advantageous terms, should assure the Town an adequate supply of both sand and gravel for many years to come.

With the last Western Union telegraph pole relocated, the Whitefield Regional Airport's new runway stood complete in September. The dedication ceremony on July 20th represented the culmination of the generous gift of property by the late Frank S. Dodge, twenty years of devoted and unflagging en-

thusiasm by the Whitefield Airport Commission, and almost three years of design, engineering, and construction. In addition to that of Frank S. Dodge, the names of Harold Keir, Randall Spalding, Ada Taylor, Captain Roger Crowley, George Benjamin, and Doug Woods, among others, will long be remembered whenever mention is made of the "North Country's gateway to the world," as Governor John King referred to our airport in his address of dedication.

Executive Airlines scheduling three direct flights daily from Boston, May through October, made Governor King's statement a reality. Those who have had an opportunity to visit Boston's Logan International Airport and view the sign reading "Whitefield, N.H." high on the board with those of New York, Los Angeles, Rome, Paris, London, etc., were mighty pleased! President Whitney of Executive Airlines plans to resume direct service again to Whitefield early in the spring and there appear to be possibilities of even further extension of service.

Current shortages of copper and federal funds may make it necessary to defer Phase Two—beacons and runway lighting, of the Airport Project. Though Aeronautics Director Crowley, the Airport Commission, and your Board of Selectmen have filed representations against this delay, we recognize the problem of Viet Nam must come first.

Encouraging news concerning the Airport has been the rapidly growing interest in our new Industrial Park located adjacent to the old runway. Long term land leases have already been made with the National Forest Service and Shirley and Dick Mahn's White Mountain Air Service, with respective buildings now erected. The Forest Service building is to be an air tanker base and the Mahn's, a sales and storage hangar for aircraft. Recently, negotiations were completed with Miles Pond Wood Products, Inc., a subsidiary

of the famed S. Bent and Brothers, chair manufacturer, of Gardner, Mass., to lease one site and option others for a square stock mill to be erected this spring. If other inquiries, which we are receiving with frequency, are any indication, the Whitefield Regional Airport may well become one of the most valuable pieces of real estate in the North Country.

It might be said that 1966 was a "dedicated year" in Whitefield for in addition to the Airport Program, the Nuroco Woodwork Company of Norwalk, Conn., which purchased the Whitefield Industrial Corporation's building last year, held a gala Dedication-Open House in September. Nuroco, now in full production, has proven a great asset to the community's economy and a fine endorsement of its industrial climate.

Planning and building, the backbone of progress, goes forward in Whitefield. Our new Regional High School is now seventy percent complete. Last month, after a year of meetings, data collection, and the filing of applications, your Selectmen were successful in obtaining a $14,000.00 engineering advance from the Department of Housing and Urban Development. This is to cover plans for a new sewage system, in compliance with federal and state statutes prohibiting the pollution of the Johns River. Also in the discussion stage is a comprehensive land plan for Whitefield, in which we would be joined by Lancaster, Northumberland and, possibly, North Stratford. The establishment of local Planning Boards and the preparation of an over-all community plan are being increasingly required by the U.S. Government for participation in federal funds.

About the Square . . . we hope you have noticed our new waste containers, the generous gift to the Town by the Mt. Washington Grange; additional spruce trees, the gift of Mrs. Walter Bradley; and the new lilac bushes, presented by Mrs. R. E. Spalding. On

the Common, the old cement benches were replaced by new lighter, portable ones. We hope they don't prove too portable!

On the highways and byways, Road Agent Fred Hill and his crew continue to grade, straighten and improve. The new equipment, purchased and leased, has enabled your Highway Department to operate more efficiently and economically. In particular, it has permitted an increasingly greater return on oiling and TRA operations.

No summary municipal report would be complete without some mention of taxes—the lifeblood of goverment. Detailed planning by your Selectmen and the cooperation by the Town's operating departments made possible $17.00/thousand of valuation to $15.30. The County Commissioners also favored us with a 23.8% decrease in the County levy, from $2.60/thousand of valuation to $2.10. However, an unanticipated 50% jump in the Regional School appropriation, from $18.40/thousand of valuation to $27.60, wiped out the Town and County credits for an over-all tax increase of 18.4%.

The inability of the Legislature to implement the school building aid formula, a disappointing drop in Sweepstakes revenue, and other causes and effects which would fill volumes, have been advanced as explanations of our mounting school costs. These have no place in discussion here. One fact, however, should be clear to all—local property tax revenues were never intended to carry the high and ever increasing cost of education as demanded by the modern world. Sometime and somehow, we, the people of New Hampshire, must face the fact that the present means of financing education are inadequate and that others must be found—your Selectmen hope it will be soon!

With a final expression of appreciation to our co-

workers in all the departments of the Town for their cooperation and, particularly, to our fellow citizens, without whose encouragement and support this report of a prosperious and progressive Whitefield would not be a reality, we are . . .

Sincerely,

E. DEAN SPAULDING,
Chairman
EDWARD H. SPALDING
EDWARD H. MacDONALD

STATE OF NEW HAMPSHIRE
TOWN WARRANT

To the inhabitants of the Town of Whitefield in the County of Coos and State of New Hampshire, qualified to vote in Town Affairs. You are hereby notified to meet in the Town Hall in said Town on Tuesday the fourteenth day of March next, at two o'clock in the afternoon to act on the following subjects. The polls shall open for voting at nine o'clock in the forenoon and shall not close before six o'clock in the afternoon.

1. To choose a Town Clerk, one Selectman to serve for a period of three years, a Town Treasurer, Highway Agent, two Library Trustees, one Trust Fund Trustee to serve for three years, and all other necessary Town Officers.

2. To raise and appropriate such sums of money as may be necessary for:

a. General Government
   1. Town Officers' Salaries
   2. Town Officers' Expenses
   3. Election and Registration Expenses
   4. Municipal Court Expenses
   5. Expenses Town Hall and Other Town Buildings

b. Protection of Persons and Property
   1. Police Department
   2. Fire Department including Forest Fires
   3. Moth Extermination, Blister Rust, Care of Trees
   4. Insurance

c. Health
   1. Precinct Water and Hydrants
   2. Morrison Hospital
   3. Care of Town Dump

4. Sewer Maintenance

d. Highways and Bridges
   1. Maintenance of Highway Equipment
   2. Town Road Maintenance
   3. Street Lighting
   4. General Expenses of Highway Department
   5. Town Road Aid
   6. Sidewalk Construction and Maintenance

e. Public Library

f. Public Welfare
   1. Town Poor
   2. Old Age Assistance and Disabled

g. Patriotic Purposes
   1. Memorial Day and Veterans' Associations
   2. Aid to Soldiers and their Families

h. Recreation
   1. Parks and Playgrounds
   2. Band Concerts

i. Public Service Enterprises
   1. Pine Street Cemetery Association
   2. St. Matthew's Cemetery
   3. Park Street Cemetery

j. Unclassified
   1. Airport Maintenance
   2. Damages and Legal Expenses
   3. Employees' Retirement and Social Security
   4. Municipal Audit
   5. Advertising
   6. Employees' Blue Cross
   7. White Mountains Region Association
   8. Chamber of Commerce
   9. Interest
   10. Payment on Principal of Debt
   11. Dalton Tax
   12. County Tax

13. School Tax

3. To see if the Town will vote to grant to the Women's Study Club, American Legion, Lions Club, Morrison Hospital Auxiliary, Mount Washington Grange, Rotary Club, Chamber of Commerce and all church organizations for public purposes, the free use of the Town Hall.

4. To see if the Town will vote to authorize the Selectmen to borrow money by temporary loans in anticipation of taxes.

5. To see if the Town will authorize the Selectmen to administer or dispose of any real estate acquired by the Town through tax collector's deeds, or otherwise, until rescinded.

6. To see if the Town will vote to rescind the vote under Article Six of the Annual Meeting of March 13, 1962 to, "Authorize the Selectmen to take down the old brick factory office building and to salvage any material of value."

7. If foregoing Article 6 is voted in the affirmative, to see if the Town will vote to direct the Selectmen to negotiate with Nuroco Woodwork, Inc. the sale of both the "old brick office building" and the former "Mellin Quincy paint shed" located across the road therefrom, both being on the west bank of the Johns River, and such concomitant real estate and other interest as the Town may have in said land and buildings.

8. To see if the Town will vote to raise and appropriate a sum not exceeding Twenty Thousand dollars ($20,000.) for the planning and construction of a Town Highway Garage for the protection and service of the Town's highway equipment, with said sum being less any amounts realized from the sale of land and buildings under foregoing Article 7. Further, to

authorize the Selectmen to borrow for this purpose said sum not in excess of Twenty Thousand dollars ($20.000.) and amortized at not less than ten (10) years in accordance with RSA Chapter 33 and Amendment thereto.

9. To see if the Town will vote to raise and appropriate a sum not to exceed Seventy-five Hundred dollars ($7,500.) for the purchase of a new heavy-duty truck, 2½ to 3 ton capacity, with said sum less amount realized from the sale or trade of the Town's 1959 Mack truck. Further, to authorize the Selectmen to borrow for this purpose a sum not to exceed Seventy-five Hundred dollars ($7,500.) to be amortized at not less than three (3) years in accordance with RSA Chapter 33 and Amendment thereto.

10. To see if the Town will vote to raise and appropriate a sum not to exceed Fifteen Hundred dollars ($1,500.) for the purchase of a new Police Cruiser, said sum representing the difference between bid price and sale or trade value of the present cruiser.

11. To see if the Town will vote to raise and appropriate a sum of Four Thousand dollars ($4.000.) to purchase a Galion Grader, which amount represents the balance on a bid purchase price of Fifty-five Hundred dollars ($5,500.) as a $1,500. rental charge already paid will be credited to the purchase. Further, to authorize the Selectmen to borrow for this purpose Four Thousand dollars ($4,000.) to be amortized at not less than three (3) years in accordance with RSA Chapter 33 and Amendment thereto.

12. To see if the Town will vote to re-open the Town Road from the Whitefield Regional Airport to State Route 115 in Jefferson to expedite the continued leasing of industrial sites at the Whitefield Regional Airport. The re-building of the Town's approximately

7,000 feet of roadway to be contingent upon the Town of Jefferson's affirmative vote to re-open approximately 3,000 feet of roadway from Route 115 to the Whitefield town line. Further, to authorize the Selectmen to borrow for this purpose a sum not to exceed Seven Thousand dollars ($7,000.) to be amortized at not less than ten (10) years in accordance with RSA Chapter 33 and Amendment thereto.

13. To see if the Town will vote to empower the Selectmen to negotiate Industrial Land Leases at the Whitefield Regional Airport Industrial Park with the advice and approval of the Whitefield Regional Airport Commission and consistent with Federal and State Agency regulations and, further, to ratify such existing leases as have been consummated. Proceeds from said leases to be paid over to the Whitefield Regional Airport Commission for maintenance and future improvements to the airport.

14. To see if the Town will enact an ordinance regulating and restricting the height of structures and objects of natural growth, and otherwise regulating the use of the property in the vicinity of the Whitefield Regional Airport by creating airport approach zones and other restricted areas and establishing boundaries thereof; defining certain terms used therein; and providing for reinforcement; establishing a Board of Appeals; and imposing penalties; in pursuance of authority conferred by Chapter 424 RSA.

15. To see what action the Town will take in regard to winter maintenance without charge of Church, Industrial, Hospital, and Post Office driveways and parking areas.

16. To see if the Town will vote to establish a Planning Board of five members with duties as set forth in Sections 1-15 Chapter 36, RSA 1955, to make

a study of the Town's development and report to the Town appropriate recommendations for the promotion and maintenance of the Town's best development. The Board shall consist of one Selectman and four other citizens appointed by the Selectmen, as provided in Chapter 36, N.H. RSA 1955.

17. If foregoing Article 16 is voted in the affirmative, to see if the Town will vote to participate in the Federal and State Urban Planning Assistance Program (701 Program) and to raise and appropriate a sum not to exceed Twenty-two Hundred and Eighty-five dollars ($2,285.) as the Town's one-quarter share of total costs. (Note: This amount is predicated upon the action of the towns of Lancaster and Northumberland, and possibly North Stratford, in participating with Whitefield in the program and engaging the same Planning-Consulting Firm.)

18. To see if the Town will vote to raise and appropriate an estimated sum of Two Thousand dollars ($2,000.) for a basic domestic water supply at the Whitefield Regional Airport Industrial Park. (Note: It is anticipated that costs will be self-liquidating as two customers are waiting to contract for the service.)

19. To see if the Town will vote to raise and appropriate funds at the rate of One dollar ($1.00) per resident based on the 1960 census, said amount totaling Fifteen Hundred and Eighty-one dollars ($1,581.), as Whitefield's contribution toward present service and future development of the non-profit White Mountain Community Services Program. (Note: This mental health service, based in Littleton, is already serving the community on a free basis and will request an annual appropriation.)

20. To see if the Town will vote to create a Capital Reserve Fund, so-called, under authority and provisions of RSA Chapter 35:3 for the purpose of pur-

chasing items of capital equipment and to transfer to such fund One dollar and such surplus and uncommited funds as may appear on the books of the Town at the end of its fiscal year, December 31. (Note: This fund will be administered by the Trustees of Trust Funds with money transferred to it and appropriations made from it only by vote of the Town at any regular given annual meeting of the Town.)

21. To see if the Town will vote to provide for all full-time employees, Group Life Insurance, Accident and Sickness Insurance, Medical, Surgical and Hospital Benefits as provided by the New Hampshire Municipal Association, and to raise for such purpose, annually, the sum of One Thousand Six Hundred and Fifty Dollars ($1,650.) and such additional amounts for such purpose that may be necessary from year to year to provide these benefits.

22. To see if the town will vote to have all dog owners restrain their dogs from running at large, and affix a penalty not exceeding Ten Dollars ($10.00) for a breach thereof, under RSA 466:39. (By Petition)

23. To transact any other business that may lawfully come before said meeting.

Given under our hands and seal of the Town this twentieth day of February, in the year of our Lord one thousand nine hundred and sixty-seven, and of the independence of the United States of America the one hundred and ninety-first.

E. DEAN SPAULDING
EDWARD H. SPALDING
EDWARD H. MacDONALD
Board of Selectmen

BUDGET OF THE TOWN OF WHITEFIELD

Estimates of Revenue for the Ensuing Year, January 1, 1967 to December 31, 1967, Compared with Estimated and Actual Revenue of the Previous Year, January 1, 1966 to December 31, 1966.

	Estimated Revenue 1966	Actual Revenue 1966	Estimated Revenue 1967
SOURCES OF REVENUE			
From State			
Interest and Dividends Tax	$ 5,900.00	$ 7,030.41	$ 7,000.00
Railroad Tax	2,100.00	2,033.32	2,000.00
Savings Bank Tax	1,158.00	1,211.97	1,212.00
From Local Sources Except Taxes:			
Dog Licenses	450.00	372.00	450.00
Business Licenses, Permits and Filing Fees	200.00	195.00	200.00
Rent and Sale of Town Property	100.00	557.50	150.00
Motor Vehicle Permit Fees	12,500.00	13,056.76	13,600.00
Fines and Forfeits, Municipal Court	1,500.00	2,800.00	2,500.00
Interest on Taxes	750.00	617.46	750.00
From Local Taxes Other Than Property Taxes:			
Poll Taxes—Regular @ $2	1,300.00	1,162.00	1,300.00
Yield Taxes	750.00	812.21	750.00
National Bank Stock Taxes	44.00	50.00	50.00
Head Tax Commission	365.00	364.00	365.00
	$ 27,117.00	$ 30,262.63	$ 30,327.00

BUDGET OF THE TOWN OF WHITEFIELD

Estimates of Expenditures for the Ensuing Year, January 1, 1967 to December 31, 1967, Compared with Estimated and Actual Appropriations and Expenditures of the Previous Year, January 1, 1966 to December 31, 1966.

PURPOSE OF EXPENDITURES	Approp. Previous Year 1966	Actual Expend. Year 1966	Estimated Expend. Year 1967
Current Maintenance Expenses:			
General Government:			
Town Officers' Salaries	$ 6,000.00	$ 6,015.95	$ 6,000.00
Town Officers' Expenses	4,500.00	5,012.82	5,000.00
Election and Registration	800.00	1,067.57	350.00
Municipal Court Expenses	450.00	638.64	450.00
Town Hall and Other Town Buildings	3,000.00	1,716.49	2,000.00
Protection of Persons and Property:			
Police Department	13,000.00	13,000.85	13,300.00
Fire Department	1,000.00	1,149.86	1,000.00
Moth Exterm., Blister Rust and Care of Trees	125.00	125.00	125.00
Insurance	3,000.00	2,058.07	2,500.00
Health:			
Precinct Water and Hydrants	7,600.00	7,638.36	7,600.00
Morrison Hospital	3,000.00	3,000.00	3,000.00
Town Dump	500.00	482.56	500.00
Sewer Maintenance	500.00	1,046.17	700.00
Highways and Bridges:			
Maintenance of Highway Equip.	4,000.00	2,766.83	3,000.00
Road Maintenance— Summer & Winter	30,000.00	32,351.93	30,000.00
Street Lighting	6,700.00	6,710.96	6,805.00
General Expenses Highway Dept.	5,000.00	6,748.71	6,000.00
Town Road Aid	579.02	579.02	575.31
Sidewalk Construction & Maintenance	1,000.00	340.10	1,000.00
Emergency Work:			
Forest Lake		665.00	
Parker Road		1,973.19	
Library:	3,000.00	3,000.00	3,000.00
Public Welfare:			
Town Poor	500.00	477.28	500.00
Old Age Assistance & Disabled	4,000.00	4,197.35	4,000.00

Patriotic Purposes:			
Memorial Day & Veterans Associations	300.00	300.00	300.00
Aid to Soldiers and Their Families	200.00	371.04	500.00
Recreation:			
Parks and Playgrounds	2,000.00	1,413.08	2,000.00
Band Concerts	1,000.00	1,010.00	1,000.00
Public Service Enterprises:			
Pine Street Cemetery	2,800.00	3,053.30	2,800.00
St. Matthew's Cemetery	500.00	500.00	500.00
Park Street Cemetery	500.00	500.00	500.00
Unclassified:			
Airport Maintenance	300.00	1,207.01	500.00
New Equipment	1,600.00	3,931.71	
Damages and Legal Expenses	300.00	10.00	1,000.00
Retirement and Social Security	2,400.00	2,736.61	2,600.00
Municipal Audit	350.00	411.33	400.00
Advertising	200.00	200.00	500.00
Blue Cross & Blue Shield			900.00
White Mts. Region Association:	490.80	490.80	500.00
Chamber of Commerce:	1,000.00	1,000.00	1,000.00
Interest:	2,500.00	3,133.82	3,000.00
Payment on Principal of Debt:			
Long Term Note—Hough Payloader	2,473.00	2,473.00	2,473.00
Long Term Note—Airport	5,140.20	5,463.40	8,849.40
Dalton Tax:	40.00	45.00	45.00
County Tax:	16,000.00	13,322.96	13,500.00
School Tax:	120,000.00	174,081.00	180,000.00
	$258,348.02	$318,416.77	$320,272.71

INVENTORY

Land and Buildings	$4,984,170.00
Factory Buildings and Land	60,000.00
Factory Machinery	4,000.00
Electric Plant	1,022,300.00
Stock in Trade of Merchants	218,538.00
Stock in Trade of Manufacturers	26,545.00
Boats and Launches	2,495.00
Dairy Cows	31,020.00
Oxen	400.00
Gasoline Pumps and Tanks	5,540.00
Portable Mills	3,625.00
Road Building and Construction Machinery	54,245.00
Wood, Lumber, Logs, etc.	1,500.00
Total	$6,414,378.00
Less: Veterans' Exemptions and Exemptions to Blind	90,180.00
Neatstock Exemptions	9,070.00
Net Valuation on Which Tax Rate is Computed	$6,315,128.00
Tax Rate	***$4.50***

Money Assessed

Town Officers' Salaries	$ 6,000.00
Town Officers' Expenses	4,500.00
Election and Registration	800.00
Municipal Court Expenses	450.00
Town Hall and Other Town Buildings	3,000.00
Police Department	13,000.00
Fire Dept., including Forest Fires	1,000.00
Moth Exterm., Blister Rust, Care of Trees	125.00
Insurance	3,000.00

Precinct Water and Hydrants	7,600.00
Health Department: (Hospital $3,000.00; Sewer Maintenance $500.00; Town Dump $500.00)	4,000.00
Maintenance Highway Equipment	4,000.00
Street Lighting	6,700.00
Road Maintenance—Summer and Winter	30,000.00
Gen. Exp. Highway Department	5,000.00
Town Road Aid	579.02
Sidewalk Const. and Maint.	1,000.00
Library	3,000.00
Town Poor	500.00
Old Age Assistance and Disabled	4,000.00
Memorial Day & Veterans' Associations	300.00
Aid to Soldiers and Their Families	200.00
Parks and Playgrounds	2,000.00
Band Concerts	1,000.00
Cemeteries: (Pine Street $2,800.00; Park Street $500.00; St. Matthew's $500.00)	3,800.00
Airport Maintenance	300.00
New Equipment	1,600.00
Damages and Legal Expenses	300.00
Retirement and Social Security	2,400.00
Municipal Audit	350.00
Advertising	200.00
Land Planning Board	200.00
White Mts. Region Association	490.80
Chamber of Commerce	1,000.00
Interest	2,500.00
Long Term Note—Hough Payloader	2,473.00
Long Term Note—Airport	5,140.20
Dalton Tax	40.00
County Tax	13,322.96
School Tax	174,081.32
Total Town, County and School Appropriations	$ 309,952.30

Estimated Revenues and Credits:

Interest and Dividends Tax	$ 7,030.41	
Railroad Tax	2,033.02	
Savings Bank Tax	1,211.97	
Head Tax Commissions	365.00	
Yield Tax	839.20	
Interest Received on Taxes	750.00	
Business Licenses, Permits and Filing Fees	200.00	
Dog Licenses	450.00	
Motor Vehicle Permit Fees	12,500.00	
Rent and Sale of Town Property	100.00	
Fines and Forfeits— Municipal Court	1,500.00	
National Bank Stock Taxes	44.00	
Poll Taxes	1,300.00	
Total Revenues and Credits		$ 28,323.90
		$281,628.40
Plus Overlay		2,552.36
Amount to be raised by Property Taxes		$284,180.76

DIVISION OF MUNICIPAL ACCOUNTING STATE TAX COMMISSION

Concord, New Hampshire

SUMMARY OF FINDINGS AND RECOMMENDATIONS

February 21, 1967

Board of Selectmen
Whitefield, New Hampshire

Gentlemen:

Submitted herewith is the report of an examination and audit of the accounts of the Town of Whitefield for the fiscal year ended December 31, 1966, which was made by this Division in accordance with the vote of the Town. Exhibits as hereafter listed are included as part of the report.

Scope of Audit

Included in the examination and audit were the accounts and records of the Board of Selectmen, Treasurer, Tax Collector, Town Clerk, Library Treasurer, Municipal Court, Trustees of Trust Funds, Cemetery Association and Regional Airport.

Financial Statements

Comparative Balance Sheets: December 31, 1965 — December 31, 1966: (Exhibit A-1)

Comparative Balance Sheets as of December 31, 1965 and December 31, 1966, are presented in Exhibit A-1. As indicated therein, the Surplus increased by $6,122.94 in 1966.

Analysis of Change in Financial Condition: (Exhibit A-2)

An analysis of the change in financial condition of the Town during the year is made in Exhibit A-2, with the factors which caused the change indicated therein. These were as follows:

Increase in Surplus

Long Term Notes Paid	$7,936.40	
Net Budget Surplus	391.68	
		$8,328.08

Decrease in Surplus

Long Term Note Issued in 1965	$1,616.00	
Tax Liens Transferred to Tax Deeds	587.14	
Tax Collector's Excess Debit	2.00	
		2,205.14
Net Increase		$6,122.94

Comparative Statements of Appropriations and Expenditures—Estimated and Actual Revenues: (Exhibits A-3 and A-4)

Comparative statements of appropriations and expenditures, estimated and actual revenues for the fiscal year ended December 31, 1966, are presented in Exhibits A-3 and A-4. As indicated by the budget summary (Exhibit A-4), a revenue surplus of $3,479.03, less a net overdraft of appropriations of $3,087.35, resulted in a net budget surplus of $391.68.

Summary Statement of Receipts and Expenditures: (Exhibit B-1)

A summary statement of receipts and expenditures for the fiscal year ended December 31, 1966, made up in accordance with the uniform classification of accounts, is included in Exhibit B-1. Proof of the Treasurer's balance as of December 31, 1966, is indicated in Exhibit B-2.

Municipal Court: (Exhibit E)

A statement of the accounts of the Municipal Court for the fiscal year is included in Exhibit E.

Regional Airport: (Exhibit I)

A statement of the activity in the accounts of the Regional Airport during the fiscal year ended December 31, 1966, is presented in Exhibit I.

Statement of Long Term Indebtedness: (Exhibit J)

A statement of outstanding long term indebtedness as of December 31, 1966, showing annual debt service requirements, is contained in Exhibit J.

Audit Procedure

The accounts and records of all town officials charged with the custody, receipt and disbursement of public funds were examined and audited. Vouchers and cancelled checks were compared with supporting invoices and payrolls as well as entries in the books of record. Receipts were checked by source insofar as possible and totals of receipts and expenditures verified. Book balances were verified by comparison with reconciled bank balances made from statements obtained from depository banks. Verification of uncollected taxes was made by mailing notices to delinquent taxpayers as indicated by the Collector's records. The amounts of uncollected and unredeemed taxes as indicated in this report are therefore subject to any changes which may be necessitated by the return of verification notices.

General Comments

Current Surplus

The current surplus (excess of total assets over current liabilities) decreased by $197.46, from $26,049.40 to $25,851.94 in 1966, as shown herewith:

	Dec. 31, 1965	Dec. 31, 1966
Total Assets	$136,305.68	$167,395.52
Current Liabilities	110,256.28	141,543.58
Current Surplus	$ 26,049.40	$ 25,851.94

Trust Funds:

If the annual report of the Trustees of Trust Funds was completed prior to the date of audit, much time could be saved when the auditors are engaged in their work with a resulting saving to the Town in expense incident to the audit.

Uncollected and Unredeemed Taxes:

It is noted that there were uncollected taxes on the warrants of 1963 and prior years as follows:

Levy of 1963	$ 82.16
Levy of 1962	84.16
Levy of 1961	35.30
Levy of 1960	341.09
Levy of 1959	181.10
Levy of 1958	110.04
Levy of 1957	479.54
Levy of 1956	135.24
Levy of 1955 and Prior	658.35
	$2,106.98

It is again recommended that the Tax Collector and Board of Selectmen examine these uncollected lists, and that such taxes thereon as appear to be uncollectible be abated by the Board.

The inclusion of uncollectible taxes on these prior years' warrants annually in the Balance Sheets tends to distort the true picture of the Town's financial condition.

The Tax Collector should also deed to the Town all properties represented by unredeemed tax liens from tax sales on account of the levies of 1963 and prior years, the two year redemption period having expired on all of such unredeemed taxes.

Airport Commission:

It is recommended that one cash book be maintained for the Regional Airport account and that all receipts and disbursements be entered therein.

Conclusion:

The provisions of Chapter 184 of the Laws of 1955 require that this report or the summary of findings and recommendations (letter of transmittal) shall be published in the next annual report of the Town.

We extend our thanks to the officials of the Town of Whitefield for their assistance during the course of the audit.

Yours very truly,

HAROLD G. FOWLER
Director
Division of Municipal Accounting
State Tax Commission

Edgar O. Pesquera, Auditor
Stephen D. Plodzik, Accountant

DIVISION OF MUNICIPAL ACCOUNTING STATE TAX COMMISSION

Concord, New Hampshire

February 21, 1967

CERTIFICATE OF AUDIT

This is to certify that we have examined and audited the accounts and records of the Town of Whitefield for the fiscal year ended December 31, 1966. In our opinion, the Exhibits included herewith reflect the true financial condition of the Town as of December 31, 1966, and the results of operations for the fiscal year ended on that date.

Respectfully submitted,

HAROLD G. FOWLER
Director
Division of Municipal Accounting
State Tax Commission

Edgar O. Pesquera, Auditor
Stephen D. Plodzik, Accountant

EXHIBIT A-1
TOWN OF WHITEFIELD

COMPARATIVE BALANCE SHEETS
As of December 31, 1965 and December 31, 1966

ASSETS	December 31, 1965		December 31, 1966	
Cash on Hand:				
Treasurer		$ 70,587.17		$ 93,216.38
Accounts Receivable:				
Due from Employees—Hanover Insurance	$		$ 40.95	
Due from Whitefield Industrial Committee	45,010.28		45,010.28	
Sewer Department			7.00	
Bounties	47.50		7.75	
Highway Department Receivables	533.20		161.80	
Park Street Cemetery			280.00	
		45,590.98		45,507.78
Unredeemed Taxes:				
Levy of 1965	$		$ 2,482.32	
Levy of 1964	882.22		538.94	
Levy of 1963	196.39			
Levy of 1962	87.74		11.97	
Levy of 1961	379.09		379.09	
Levies of Prior Years	208.87		183.73	
		1,754.31		3,596.05
Uncollected Taxes:				
Levy of 1966	$		$ 21,165.74	
Levy of 1965	14,665.05		69.18	
Levy of 1964	552.41		538.41	
Levy of 1963	84.16		82.16	
Levy of 1962	114.94		84.16	
Levies of Prior Years	1,946.66		1,940.66	
		17,363.22		23,880.31
Uncollected State Head Taxes:				
Levy of Current Year	$ 570.00		$ 740.00	
Levies of Prior Years	440.00		455.00	
		1,010.00		1,195.00
Total Assets		$136,305.68		$167,395.52

LIABILITIES	December 31, 1965		December 31, 1966	
Unexpended Balances of Appropriations:				
School Tax	$ 55,336.58		$ 94,081.32	
Park Street Cemetery	610.32		874.74	
		$ 55,946.90		$ 94,956.06
Building Insurance Reserve Fund		45,010.28		45,010.28
Due Whitefield Savings Bank and Trust Co.		7,874.00		
Due Blue Cross - Blue Shield—Employees' Deductions				139.15
Due State of New Hampshire:				
State Head Taxes:				
Uncollected	$ 570.00		$ 740.00	
Collected—Not Remitted	408.00		271.50	
		978.00		1,011.50
Special Yield Taxes:				
Uncollected	$ 258.75		$ 291.22	
Collected—Not Remitted	188.35		135.37	
		447.10		426.59
Long Term Notes Outstanding		25,506.80		19,186.40
Total Liabilities		$135,763.08		$160,729.98
Surplus		542.60		6,665.54
Total Liabilities & Surplus		$136,305.68		$167,395.52

NOTE:

Authority Granted at March 8, 1966 Town Meeting to Issue Long Term Notes for Airport Runway Extension for $16,750.00. Not Issued Until January 6, 1967.

EXHIBIT A-2
TOWN OF WHITEFIELD

ANALYSIS OF CHANGE IN FINANCIAL CONDITION

Fiscal Year Ended December 31, 1966

Surplus—December 31, 1966	$ 6,665.54	
Surplus—December 31, 1965	542.60	
Increase in Surplus		$ 6,122.94

Analysis of Change

Increases:			
Long Term Notes Paid	$ 7,936.40		
Net Budget Surplus	391.68		
		$ 8,328.08	
Decreases:			
Long Term Note Issued in 1965	$ 1,616.00		
Tax Liens Transferred to Tax Deeds	587.14		
Tax Collector's Excess Debits	2.00		
		2,205.14	
Net Increase			$ 6,122.94

EXHIBIT A-3
TOWN OF WHITEFIELD
COMPARATIVE STATEMENT OF APPROPRIATIONS AND EXPENDITURES
Fiscal Year Ended December 31, 1966

	Liabilities Fwd. From 1965	Appropriations 1966	Receipts & Reimbursements	Total Amount Available	Expenditures 1966	Balances Unexpended	Balances Overdrafts	Liabilities Fwd. to 1967
Town Officers' Salaries	$	$ 6,000.00	$	$ 6,000.00	$ 6,015.95	$	$ 15.95	$
Town Officers' Expenses		4,500.00	28.75	4,528.75	5,019.32		490.57	
Municipal Audit		350.00		350.00	411.33		61.33	
Dalton Tax		40.00		40.00	45.00		5.00	
Election & Registration Exp.		300.00		800.00	1,067.57		267.57	
Municipal Court Expenses		450.00		450.00	638.64		188.64	
Town Hall & Building Main.		3,000.00		3,000.00	1,948.69	1,051.31		
Police Department		13,000.00	28.00	13,028.00	13,000.85	27.15		
Fire Department		1,000.00	242.16	1,242.16	1,149.86	92.30		
Blister Rust & Care of Trees		125.00	.75	125.75	125.00	.75		
Insurance		3,000.00		3,000.00	2,058.07	941.93		
Planning & Zoning		200.00		200.00	6.25	193.75		
Damages & Legal Expenses		300.00		300.00	10.00	290.00		
Hospital		3,000.00		3,000.00	3,000.00			
Sewer Maintenance		500.00	*92.58	592.58	1,046.17		453.59	
Dump & Garbage Collection		500.00	50.00	550.00	482.56	67.44		
Town Maintenance		30,000.00	2,947.78	32,947.78	33,450.43		502.65	
Street Lighting		6,700.00		6,700.00	6,710.96		10.96	
Gen. Exp. of Highway Dept.		5,000.00	1,466.00	6,466.00	9,656.60		3,190.60	

Town Road Aid		579.02	3,370.15	3,949.17	2,349.67	1,599.50		
Libraries		3,000.00		3,000.00	3,000.00			
Old Age Assistance		4,000.00	482.69	4,482.69	3,858.16	624.53		
Town Poor		500.00	327.78	827.78	575.53	252.25		
Memorial Day		300.00		300.00	300.00			
Parks & Playgrounds		3,000.00		3,000.00	2,423.08	576.92		
Precinct Water & Hydrants		7,600.00		7,600.00	7,638.36		38.36	
Cemeteries	610.32	3,800.00	**925.00	5,335.32	4,460.58			874.74
Airports—Maintenance		300.00		300.00	1,207.01		907.01	
Advertising & Regional Assns		1,690.80		1,690.80	1,690.80			
New Roads—Equip. Rental			1,504.45	1,504.45	1,500.00	4.45		
Parker Road Bridge					1,973.19		1,973.19	
Sidewalk Construction		1,000.00		1,000.00	340.10	659.90		
New Equipment		1,600.00		1,600.00	2,431.71		831.71	
Payment on Debt		7,613.20		7,613.20	7,936.40		323.20	
Social Security & Retirement Contributions		2,400.00	327.99	2,727.99	3,014.46		286.47	
Main. of Highway Equip.		4,000.00		4,000.00	2,766.83	1,233.17		
School Tax	55,336.58	174,081.32		229,417.90	135,336.58			94,081.32
County Tax		13,322.96		13,322.96	13,322.96			
Overlay		2,552.36		2,552.36	3,023.40		471.04	
Interest on Debt		2,500.00		2,500.00	3,133.82		633.82	
Veterans' Aid		200.00	120.00	320.00	371.04		51.04	
	$55,946.90	$312,504.66	$11,914.08	$380,365.64	$288,496.93	$ 7,615.35	$10,702.70	$94,956.06

* Includes Accounts Receivable of $ 7.00.
** Includes Accounts Receivable of $280.00.

EXHIBIT A-4
TOWN OF WHITEFIELD

COMPARATIVE STATEMENT OF ESTIMATED AND ACTUAL REVENUES AND BUDGET SUMMARY

Fiscal Year Ended December 31, 1966

	Revenues Estimated	Actual	Excess	Deficit
Interest & Dividends Tax	$ 7,030.41	$ 7,030.41	$	$
Railroad Tax	2,033.32	2,033.32		
Savings Bank Tax	1,211.97	1,211.97		
Head Tax Commissions	365.00	359.00		6.00
Yield Tax Revenue	839.20	839.20		
Interest on Taxes & Deposits	750.00	617.46		132.54
Business Licenses & Permits	200.00	195.00		5.00
Dog Licenses	450.00	372.00		78.00
Motor Vehicle Permit Fees	12,500.00	13,040.65	540.65	
Rent of Town Property	100.00	283.00	183.00	
Fines & Forfeits— Municipal Court	1,500.00	2,800.00	1,300.00	
Sale of Town Property		557.50	557.50	
Added Taxes		1,169.42	1,169.42	
Taxes Committed Under Budgetary Requirements	50.00			50.00
	$27,029.90	$30,508.93	$3,750.57	$271.54

Budget Summary

Actual Revenues	$30,508.93		
Estimated Revenues	27,029.90		
Net Revenue Surplus		$3,479.03	
Overdrafts of Appropriations	$10,702.70		
Unexpended Balances of Appropriations	7,615.35		
Net Overdraft of Appropriations		3,087.35	
Net Budget Surplus			$391.68

SCHEDULE OF TOWN PROPERTY

Town Hall, Land and Buildings	$ 75,000.00
Furniture and Equipment	10,000.00
Library, Land and Buildings	50,000.00
Furniture and Books	25,000.00
Highway Department Equipment	40,000.00
Parks and Playgrounds	10,000.00
Airport	500,000.00
	$710,000.00

EXHIBIT C-1
TOWN OF WHITEFIELD

SUMMARY OF WARRANTS
Fiscal Year Ended December 31, 1966

								Levies of:				
DEBITS	**1966**	**1965**	**1964**	**1963**	**1962**	**1961**	**1960**	**1959**	**1958**	**1957**	**1956**	**Prior Years**
Uncollected Taxes—												
January 1, 1966:												
Property Taxes	$	$14,271.84	$	$	$ 78.94	$ 2.90	$277.45	$ 65.07	$ 15.94	$ 27.59	$ 50.64	$267.20
Poll Taxes		190.00	36.00	40.00	36.00	18.00	14.00	16.00	8.00		4.00	
Yield Taxes		203.21	516.41	44.16		16.40	49.64	104.03	86.10	451.95	80.60	391.15
Taxes **Committed to Collector:**												
Property Taxes	284,180.76											
Poll Taxes	1,244.00											
Yield Taxes	1,007.04											
National Bank Stock Taxes	50.00											
Added Taxes:												
Property Taxes	1,151.42											
Poll Taxes	18.00											
Interest Collected	12.80	595.60										
	$287,664.02	$15,260.65	$552.41	$84.16	$114.94	$37.30	$341.09	$185.10	$110.04	$479.54	$135.24	$658.35

CREDITS												
Remittances to Treasurer:												
Property Taxes	$261,916.71	$14,265.84	$	$	$	$	$	$	$	$	$	$
Poll Taxes	1,000.00	152.00	8.00	2.00		2.00						
Yield Taxes	646.18	166.03										
Nat. Bank Stock Taxes	50.00											
Interest	12.80	595.60										
Abatements:												
Property Taxes	2,854.59				30.78			4.00				
Poll Taxes	18.00	12.00	4.00									
Uncollected Taxes—												
December 31, 1966:												
Property Taxes	20,560.88	6.00			48.16	2.90	277.45	65.07	15.94	27.59	50.64	267.20
Poll Taxes	244.00	26.00	22.00	38.00	36.00	16.00	14.00	12.00	8.00		4.00	
Yield Taxes	360.86	37.18	516.41	44.16		16.40	49.64	104.03	86.10	451.95	80.60	391.15
	$287,664.02	$15,260.65	$550.41	$84.16	$114.94	$37.30	$341.09	$185.10	$110.04	$479.54	$135.24	$658.35
Add: Excess Debit a/c Poll Tax			2.00									
	$287,664.02	$15,260.65	$552.41	$84.16	$114.94	$37.30	$341.09	$185.10	$110.04	$479.54	$135.24	$658.35

EXHIBIT C-2
TOWN OF WHITEFIELD

SUMMARY OF TAX SALE ACCOUNTS
Fiscal Year Ended December 31, 1966

	Levies of:									
	1965	1964	1963	1962	1961	1960	1959	1957	1956	1955
DEBITS										
Unredeemed Taxes—Jan. 1, 1966	$	$882.22	$196.39	$87.74	$379.09	$4.75	$25.14	$41.40	$126.08	$11.50
Tax Sale—August 11, 1966	2,619.09									
Interest & Costs After Sale		9.06								
	$2,619.09	$891.28	$196.39	$87.74	$379.09	$4.75	$25.14	$41.40	$126.08	$11.50
CREDITS										
Remittances to Treasurer:										
Redemptions	$ 20.00	$170.21	$	$	$	$	$	$	$	$
Interest & Costs		9.06								
Deeded to Town	116.77	173.07	196.39	75.77			25.14			
Unredeemed Taxes—Dec. 31, 1966	2,482.32	538.94		11.97	379.09	4.75		41.40	126.08	11.50
	$2,619.09	$891.28	$196.39	$87.74	$379.09	$4.75	$25.14	$41.40	$126.08	$11.50

EXHIBIT C-3
TOWN OF WHITEFIELD
SUMMARY OF STATE HEAD TAX WARRANTS
Fiscal Year Ended December 31, 1966

	Levies of:									
	1966	1965	1964	1963	1962	1961	1960	1959	1958	1956
DEBITS										
Uncollected Head Taxes— Jan. 1, 1966	$	$570.00	$100.00	$105.00	$90.00	$45.00	$40.00	$40.00	$15.00	$5.00
Head Taxes Committed to Coll.	3,750.00									
Added Head Taxes	50.00									
Penalties Collected	16.50	46.00	2.00	1.00		1.00				
	$3,816.50	$616.00	$102.00	$106.00	$90.00	$46.00	$40.00	$40.00	$15.00	$5.00
CREDIT										
Remittances to Treasurer:										
Head Taxes	$3,025.00	$460.00	$ 20.00	$ 10.00	$	$10.00	$	$	$	$
Penalties	16.00	46.00	2.00	1.00		1.00				
Abatements Allowed	35.00	30.00	5.00					10.00		
Uncollected Head Taxes— Dec. 31, 1966	740.00	80.00	65.00	95.00	90.00	35.00	40.00	30.00	15.00	5.00
	$3,816.50	$616.00	$ 92.00	$106.00	$90.00	$46.00	$40.00	$40.00	$15.00	$5.00
Add: Excess Debits			10.00							
	$3,816.50	$616.00	$102.00	$106.00	$90.00	$46.00	$40.00	$40.00	$15.00	$5.00

EXHIBIT D
TOWN OF WHITEFIELD

STATEMENT OF TOWN CLERK'S ACCOUNTS

Fiscal Year Ended December 31, 1966

DR.

Motor Vehicle Permits Issued:				
1965—Nos. 488316-488341		$ 247.54		
1966—Nos. 487317-488000)				
Nos. 493601-493959)		12,574.10		
1967—Nos. 487301-487314		235.12		
			$ 13,056.76	
Dog Licenses Issued:				
144 @ $2.00		$ 288.00		
10 @ $5.00		50.00		
4 @ $1.00		4.00		
		$ 342.00		
Penalties Collected:				
2 @ $ .50	$ 1.00			
29 @ $1.00	29.00			
		30.00		
			372.00	
Filing Fees			13.00	
				$ 13,441.76

CR.

Remittances to Treasurer:		
Motor Vehicle Permits	$ 13,056.76	
Dog Licenses	372.00	
Filing Fees	13.00	
		$ 13,441.76

1966 PROPERTY TAXES OUTSTANDING IN THE TOWN OF WHITEFIELD AS OF DECEMBER 31, 1966

Alexander, Robert H. & Ann G.	$ 814.50
Amy, Raulin B. & Sandra	306.00
Barbin, Lawrence J. & Vera	198.54
Barnett, Alice M.	115.88
Bimi, Inc.	1,575.00
Bordeau, Raymond & Marie	110.92
Boyle, J. Norman & Louise	128.25
Bray, Edwin C. & Theresa P.	313.56
Bray, Theresa P.	145.13
Brenack, Mary Jane	1,139.86
Brisson, Gerald F. & Winona	65.25
Brodey, Alexander	144.00
Brown, Dorothy & Bernard	222.17
Brunelle, Ruth	27.54
Canton Fuel Co.	519.17
Canton, C. Robert	795.92
Casey, Francis	197.37
Chandler, Lorraine	16.87
Clinch, Raymond G. & Elizabeth	146.25
Clukay, Theodore P. & Barbara	71.81
Couture, Robert	156.37
Couturier, Leo J.	203.63
Coyle, Ann V. & Walter E.	168.75
Crapo, Russell	139.50
Cryans, Francis	101.25
Day, Maurice & Myrtle	185.63
Dufour, Francis & Mary	16.87
Emery, Malcolm	28.12
Fogg, A. Rowell & Julia	92.25
Ford, Frederick M. & Beatrice	149.62
Frechette, Edward & Doris	35.41
Ferguson, John	45.00
Garland, Kenneth E. & Florence E.	1,935.00
Germon, Theodore & Adeline	135.00
Ginsberg, Mildred	196.29
Glidden, Amasa H. & Glenna	272.25
Glidden, Amasa H.	54.00
Glidden, Winston R.	191.79
Gooden, Bradley & Virginia	80.41
Grammo, Floyd & Thelma	101.25
Gray, Robert	36.00
Handel, Dora	119.25
Hartford, Robert & Ardelle	34.65
Hatfield, Leroy & Bertha	73.79
Healy, Laura M.	120.92
Huntoon, Frank D.	128.79
Huntoon, Lyle C. & Hilda	174.37

Jennings, Fay & Elvira	216.00
Jordan, Kenneth A. & Jeannette	356.04
Jordan, Kenneth A.	112.50
Kelley, Catherine H.	159.75
Kelly, Lawrence N. & Edwina	63.85
Kimball, Bernard & Mary	11.25
Largy, Dorothy A.	105.88
Magee, Kevin B.	27.00
Mayo, Neal & Artencie	598.50
Morrison Hospital Assn.	710.41
Morton, Walter W. & Irene	71.44
Moyer, Benton L., Jr.	630.00
Murray, Robert E. & Elsie M.	149.04
Peaslee, Ada Est.	196.88
Pilgrim, Donald M.	45.00
Pilotte, Mary E. & Adelard	339.17
Pilotte, Maurice & Marlene	66.37
Quimby, William K. & Miller, Dale	13.50
Rines, Milton A. & Clarice	48.00
Siple, Frank F.	961.88
Smith, Delia, Estate	145.13
Smith, Frank P. & Edna N.	77.62
Smith, Lord & Arlene	56.25
Stinehour, Roderick & Elizabeth	459.00
Stoughton, Willard A. & Helen	418.42
Stuart, John R.	81.00
Tip Top Farm, Inc.	225.54
Wade, Amy & Alexander	95.62
Walker, Eleanor M.	174.04
Waterman, Earl E. and Ethel	8.12
Way, Ralph & Barbara	148.64
White, Harold S.	15.41
Whittemore, Russell E.	213.75
Willey, Ray, Jr.	313.29
Willey, Robert J. & Gillian	191.25
Wilson, William W.	349.88
Goad, Rudolph	18.00
	$19,903.57
Pezzulli, William J. & Marie	225.54
Pillsbury, Alfreda	168.75
	$20,297.86

UNPAID 1966 HEAD AND POLL TAXES IN THE TOWN OF WHITEFIELD AS OF DECEMBER 31, 1966

Amy, Mrs. Raulin B.	$5.00	$2.00
Barnett, Alice	5.00	2.00
Bijou, Anthony	5.00	2.00
Bijou, Mrs. Anthony	5.00	2.00
Bisson, Joseph A.	5.00	
Bockman, John	5.00	2.00
Bockman, Mrs. John	5.00	2.00
Boswell, Edward	5.00	
Boswell, Mrs. Edward	5.00	2.00
Boyle, J. Norman	5.00	
Briggs, Russell	5.00	
Boyle, Mrs. J. Norman	5.00	2.00
Briggs, Mrs. Russell	5.00	2.00
Brown, Florence I.	5.00	2.00
Clement, Raymond	5.00	2.00
Couture, Robert	5.00	
Couture, Mrs. Robert	5.00	2.00
Couturier, Leo	5.00	2.00
Couturier, Mrs. Leo	5.00	2.00
Crapo, Russell H.	5.00	
Crapo, Mrs. Russell	5.00	2.00
Cussin, Norman	5.00	
Derby, Dana	5.00	2.00
Derby, Mrs. Dana	5.00	2.00
Dingman, Earl	5.00	2.00
Dingman, Mrs. Earl	5.00	2.00
Dubreuil, Mrs. Laurier	5.00	2.00
Dufour, Francis	5.00	
Dufour, Mrs. Francis	5.00	2.00
Dufour, Richard F.	5.00	2.00
Dugan, Douglas	5.00	2.00
Elliott, Arnold	5.00	2.00
Elliott, Mrs. Arnold	5.00	2.00
Emery, Malcolm	5.00	2.00
Fenoff, Mrs. Nelson	5.00	2.00
Ferland, Henry	5.00	2.00
Ferland, Mrs. Henry	5.00	2.00
Frechette, Edward	5.00	
Frechette, Mrs. Edward	5.00	2.00
Glidden, Amasa	5.00	
Glidden, Mrs. Amasa	5.00	2.00
Gooden, Bradley	5.00	2.00
Gwynn, Russell	5.00	2.00
Gwynn, Mrs. Russell	5.00	2.00

Hall, Crandall	5.00	2.00
Hall, Mrs. Crandall	5.00	2.00
Hall, Peter	5.00	2.00
Harris, Ray	5.00	
Harris, Mrs. Ray	5.00	2.00
Hatfield, Leroy	5.00	
Hatfield, Mrs. Leroy	5.00	2.00
Hicks, Kenneth	5.00	2.00
Hill, Dorothy	5.00	2.00
Hill, Willard E.	5.00	2.00
Hill, Mrs. Willard E.	5.00	2.00
Hood, John	5.00	2.00
Huntoon, Frank	5.00	2.00
Ingerson, Ernest	5.00	2.00
Ingerson, Mrs. Ernest	5.00	2.00
Jennings, Fay	5.00	2.00
Jennings, Mrs. Fay	5.00	2.00
Johnson, Jonathan, Sr.	5.00	2.00
Johnson, Jonathan, Jr.	5.00	2.00
Johnson, Jonathan, Mrs.	5.00	2.00
Kelley, Lawrence J.	5.00	2.00
Kelley, Mrs. Lawrence J.	5.00	2.00
Kimball, Bernard	5.00	
Kimball, Mrs. Bernard	5.00	2.00
Lapete, Eugene	5.00	2.00
Lapete, Mrs. Eugene	5.00	2.00
Lee, Alton	5.00	2.00
Lemire, Arthur	5.00	2.00
Marro, Lewis N.	5.00	2.00
McKeen, Olav	5.00	2.00
Miller, H. Dale	5.00	
Miller, Mrs. H. Dale	5.00	2.00
Milligan, Maynard	5.00	
Milligan, Mrs. Maynard	5.00	2.00
Morton, Walter	5.00	
Morton, Mrs. Walter	5.00	2.00
Murray, Robert	5.00	2.00
Murray, Mrs. Robert	5.00	2.00
Paquette, Romeo	5.00	
Paquette, Mrs. Romeo	5.00	2.00
Pelotte, Clayton	5.00	2.00
Pelotte, Mrs. Clayton	5.00	2.00
Pilotte, Darcy	5.00	
Pilotte, Mrs. Darcy	5.00	2.00
Plant, Violet	5.00	2.00
Ramsdell, Theodore	5.00	
Ramsdell, Mrs. Theodore	5.00	2.00
Robinson, William	5.00	
Robinson, Mrs. William	5.00	2.00
Rodger, Everett L.	5.00	2.00

Rodger, Earl	5.00	2.00
Roy, Gary B.	5.00	2.00
Roy, Mrs. Gary B.	5.00	2.00
Roy, Reginald	5.00	2.00
Roy, Mrs. Reginald	5.00	2.00
Ryan, Albert B.	5.00	
Ryan, Mrs. Albert B.	5.00	2.00
Sargent, Donald E.	5.00	2.00
Sargent, Mrs. Donald E.	5.00	2.00
Sargent, Eugene	5.00	
Sargent, Mrs. Eugene	5.00	2.00
Savage, Eugene	5.00	2.00
Savage, Mrs. Eugene	5.00	2.00
Shallow, Charles W.	5.00	
Shallow, Mrs. Charles W.	5.00	2.00
Shallow, Patricia A.	5.00	2.00
Sibley, Richard, Sr.	5.00	2.00
Sibley, Richard Mrs.	5.00	2.00
Sibley, Richard, Jr.	5.00	2.00
Simpson, Peter	5.00	2.00
Simpson, Mrs. Peter	5.00	2.00
Stiles, Dale P.	5.00	2.00
Stiles, Mrs. Dale P.	5.00	2.00
Stalker, Mrs. Helen	5.00	2.00
Stygles, Ralph	5.00	2.00
Stygles, Mrs. Ralph	5.00	2.00
Sweeney, Dean	5.00	2.00
Sweeney, Mrs. Dean	5.00	2.00
Tucker, Mrs. Melvin	5.00	2.00
Villey, Robert	5.00	2.00
Willey, Mrs. Robert	5.00	2.00
Wright, Frank	5.00	2.00
Young, Donald	5.00	2.00
	$635.00	$210.00

TREASURER'S REPORT

Cash on Hand, January 1, 1966		$ 71,894.02
Plus 1966 Receipts:		
Tax Collector	$282,607.93	
Town Clerk	13,441.76	
Court	2,800.00	
Selectmen	113,778.36	
		412,628.05
		$484,522.07
Less:		
By Paid Order Selectmen		390,338.03
Balance on December 31, 1966		$ 94,184.04

WILLIAM H. WESTON
Treasurer

EXHIBIT B-1
TOWN OF WHITEFIELD

CLASSIFIED STATEMENT OF RECEIPTS AND EXPENDITURES

Fiscal Year Ended December 31, 1966

Receipts

From Local Taxes:			
Current Year:			
Property Taxes	$261,916.71		
Poll Taxes	1,000.00		
National Bank Stock Taxes	50.00		
Yield Taxes	646.18		
Head Taxes	3,025.00		
		$266,637.89	
Prior Years:			
Property Taxes	$ 14,265.84		
Poll Taxes	164.00		
Yield Taxes	166.03		
Head Taxes	500.00		
Tax Sales Redeemed	190.21		
		15,286.08	
Interest on Taxes		617.46	
Head Tax Penalties		66.50	
			$282,607.93
From State of New Hampshire			
Interest & Dividends Tax		$ 7,030.41	
Railroad Tax		2,033.32	
Fighting Forest Fires		170.16	
Gas Tax Refunds		803.22	
Town Road Aid		3,370.15	
Bounties		177.75	
Head Tax Expense—Reimbursements		28.75	
Savings Bank Tax		1,211.97	
Old Age Assistnace—Reimbursements		482.69	
Rental Equipment—New Roads		1,440.45	
Use of Dump		50.00	
Reimbursement a/c Blister Rust		.75	
			16,799.62

From Local Sources, Except Taxes:			
Dog Licenses		$ 372.00	
Business Licenses & Permits		195.00	
Municipal Court		2,800.00	
Motor Vehicle Permits		13,056.76	
Rent of Town Property		283.00	
Sale of Town Property		557.50	
			17,264.26
Receipts Other Than Current Revenue:			
Temporary Loans		$ 90,000.00	
Blue Cross-Blue Shield—Employees		208.08	
Hanover Insurance—Employees		93.60	
Bounties (Contra)		2.25	
Appropriation Credits:			
Highway Department	$ 2,144.56		
Sewer Maintenance	85.58		
Police	28.00		
General Expenses of Highway Department	1,466.00		
Fire Department	72.00		
Social Security	327.99		
Town Poor	327.78		
Veterans' Aid	120.00		
Park Street Cemetery	585.00		
Cemetery Association	60.00		
New Road—Rental of Equipment	64.00		
		5,280.91	
Highway Department—Accounts Receivable—December 31, 1965		371.40	
			95,956.24
Total Receipts From All Sources			$412,628.05
Balance—January 1, 1966			70,587.17
GRAND TOTAL			$483,215.22

EXHIBIT B-1 (Continued)

Expenditures

General Government:		
Town Officers' Salaries	$ 6,015.95	
Town Officers' Expenses	5,019.32	
Municipal Audit	411.33	
Dalton Tax	45.00	
Election & Registration	1,067.57	
Municipal Court	638.64	
Town Hall Maintenance	1,948.69	
		$ 15,146.50
Protection of Persons & Property:		
Police Department	$ 13,000.85	
Fire Department	1,149.86	
Planning & Zoning	6.25	
Insurance	2,058.07	
Bounties	138.00	
Blister Rust & Care of Trees	125.00	
Bounties Refunded (Contra)	2.25	
		$ 16,480.28
Health:		
Morrison Hospital	$ 3,000.00	
Sewer Maintenance	1,046.17	
Town Dump & Garbage Removal	482.56	
		4,528.73
Highways & Bridges:		
Town Road Aid	$ 2,349.67	
Town Maintenance—Summer	13,718.66	
Town Maintenance—Winter	19,731.77	
Equipment Maintenance	2,766.83	
Street Lighting	6,710.96	
General Expenses of Highway Department	9,656.60	
Airport Maintenance	1,207.01	
		56,141.50
Library		3,000.00

Public Welfare:		
Old Age Assistance	$ 3,858.16	
Town Poor	575.53	
		4,433.69
Patriotic Purposes:		
Memorial Day	$ 300.00	
Soldiers' Aid	371.04	
		671.04
Recreation:		
Parks & Playgrounds		2,423.08
Public Service Enterprises:		
Cemetery Association	$ 3,553.30	
Park Street Cemetery	907.28	
Water & Hydrant Service	7,638.36	
		12,098.94
Unclassified:		
Advertising & Regional Associations	$ 1,690.80	
Taxes Bought by Town	2,619.09	
Retirement & Social Security	3,014.46	
Discounts, Abatements & Refunds	116.14	
Damages & Legal Expenses	10.00	
		$ 7,450.49
Interest:		
Temporary Loans	$ 1,952.49	
Long Term Notes	1,181.33	
		3,133.82
Capital Outlay:		
New Equipment	$ 2,431.71	
Sidewalk Construction & Maintenance	340.10	
New Roads—Equipment Rental	1,500.00	
Parker Road Bridge	1,973.19	
		6,245.00

Indebtedness:		
Temporary Loans	$ 90,000.00	
Long Term Notes	7,936.40	
Fire Truck Note—Accounts Payable December 31, 1965	7,874.00	
		105,810.40
Payments to Other Governmental Divisions:		
State Head Taxes	$ 3,384.00	
Yield Taxes—Bond & Debt Retirement	188.35	
County Tax	13,322.96	
School Tax	135,336.58	
		152,231.89
Add: Employees' Payroll Deductions Receivable:		
Blue Cross-Blue Shield	$ 68.93	
Hanover Insurance	134.55	
		203.48
Total Expenditures For All Purposes		$389,998.84
Balance—December 31, 1966		93,216.38
GRAND TOTAL		$483,215.22

EXHIBIT B-2
TOWN OF WHITEFIELD

SUMMARY OF RECEIPTS, EXPENDITURES AND PROOF OF BALANCE

Fiscal Year Ended December 31, 1966

Balance—January 1, 1966	$ 70,587.17		
Receipts During Year	412,628.05		
		$483,215.22	
Expenditures During Year		389,998.84	
Balance—December 31, 1966			$ 93,216.38

Proof of Balance

Balance in the Whitefield Savings Bank and Trust Company—Per Statement December 29, 1966		$ 93,660.06	
Add:			
Deposits of January 3, 1967	$ 2,321.15		
January 3, 1967	3,567.14		
January 3, 1967	1,164.51		
January 3, 1967	17.53		
January 3, 1967	8.63		
January 5, 1967	1,264.99		
		8,343.95	
		$102,004.01	
Less: Outstanding Checks		8,787.63	
Reconciled Balance—December 31, 1966			$ 93,216.38

EXHIBIT I
TOWN OF WHITEFIELD
WHITEFIELD REGIONAL AIRPORT
STATEMENT OF RECEIPTS, EXPENDITURES AND PROOF OF BALANCE
Fiscal Year Ended December 31, 1966

Balance—January 1, 1966				$ 41,697.10
Receipts During Year:				
U.S. Government		$120,113.75		
State of New Hampshire		50,696.88		
Town Contributions:				
Lancaster	$4,120.00			
Littleton	9,200.00			
Franconia	1,840.00			
Lyman	150.00			
		15,310.00		
Airport Fees		25.33		
Interest on Deposits		87.62		
N.H. State Aeronautics Commission		500.00		
			186,733.58	
				$228,430.68
Expenditures During Year:				
Caledonia Sand & Gravel		$214,652.95		
Resident Engineer		3,880.00		
Consulting Engineer		3,000.00		
Briggs Engineering & Testing		1,172.55		
N.E.T. & T.—Foreign Exchange		1,201.25		
Telephone		14.25		
Social Security		122.22		
Weathervane Inn—Commission Expense		67.95		
Materials—Merrimack Farmers Exchange		705.56		
Supplies & Expenses		93.54		
			224,910.27	
Balance—December 31, 1966				$ 3,520.41
Proof of Balance				
Balance in the Whitefield Savings Bank and Trust Co.—Per Statement December 31, 1966			$ 2,513.31	
Balance in the Whitefield Savings Bank and Trust Co.—Per Savings Bank Book #14846			1,007.10	
Reconciled Balance—December 31, 1966				$ 3,520.41

EXHIBIT K
TOWN OF WHITEFIELD

TOWN OFFICERS' SURETY BONDS

1966

	Number	Amount	Term Beginning
Town Clerk:			
A. Ruth McIntyre			
Hartford Accident and Indemnity Co.	3633147B	$ 4,000.00	March 8, 1966
Tax Collector:			
A. Ruth McIntyre			
Hartford Accident and Indemnity Co.	3376072G	$22,000.00	March 8, 1966
Town Treasurer:			
William H. Weston			
Hartford Accident and Indemnity Co.	3633148B	$21,000.00	March 8, 1966
Deputy Tax Collector:			
Claudia F. Sullivan			
Hartford Accident and Indemnity Co.	3705891	$22,000.00	March 8, 1966
Trustees of Trust Funds:			
David L. Monahan			
N. H. Insurance Co.	89-40-27	$ 5,000.00	November 12, 1965
Stephen G. Dean			
N. H. Insurance Co.	88-74-36	$ 5,000.00	March 8, 1966
George E. Stevens			
N. H. Insurance Co.	90-26-73	$ 5,000.00	March 8, 1966

EXHIBIT J
TOWN OF WHITEFIELD

STATEMENT OF LONG TERM INDEBTEDNESS, SHOWING ANNUAL MATURITIES OF PRINCIPAL AND INTEREST
As of December 31, 1966

	Payloader Notes 5%		Airport Notes 4%		Airport Notes 4%		Total	
Amount of Issue	**$12,365.00**		**$25,701.00**		**$1,616.00**			
Date of Issue	**April 5, 1963**		**Dec. 29, 1964**		**August 31, 1965**			
Principal Payable Date	**April 5th**		**December 29th**		**August 31st**			
Interest Payable Dates	**Apr. 5 & Oct. 5**		**June 29 & Dec. 29**		**Feb. 28 & Aug. 31**			
Payable At	**Whitefield Savings & Trust Co.**		**Whitefield Savings & Trust Co.**		**Whitefield Savings & Trust Co.**			
Maturities— Fiscal Year Ending:	**Principal**	**Interest**	**Principal**	**Interest**	**Principal**	**Interest**	**Principal**	**Interest**
December 31, 1967	$2,473.00	$123.65	$ 5,140.20	$ 616.82	$ 323.20	$ 51.71	$ 7,936.40	$ 792.18
December 31, 1968			5,140.20	411.22	323.20	38.78	5,463.40	450.00
December 31, 1969			5,140.20	205.61	323.20	25.86	5,463.40	231.47
December 31, 1970					323.20	12.93	323.20	12.93
	$2,473.00	$123.65	$15,420.60	$1,233.65	$1,292.80	$129.28	$19,186.40	$1,486.56

RECEIPTS

Cash on Hand, January 1, 1966		$ 71,894.02
Rent and Sale of Town Property:		
Rental—Town Hall	$ 10.00	
Sale of Property	565.50	
		575.50
Business Licenses and Permits:		
Beano Licenses	$ 130.00	
Pistol Permits	52.00	
		182.00
State of New Hampshire:		
Interest & Dividends Tax	$ 7,030.41	
Railroad Tax	2,033.32	
Forest Fire Refund	170.16	
Gas Tax Refund	803.22	
Town Road Aid	3,370.15	
Bounties	177.75	
Head Tax Reimbursement	28.75	
Savings Bank Tax	1,211.97	
Recovery from O.A.A. & A.T.D.	482.60	
Use of Town Dump	50.00	
Equipment Rental	1,440.45	
Blister Rust Refund	.75	
		16,799.62
Oiling Driveways:		
Spalding Inn	$ 391.80	
Morrison Hospital	44.70	
John Weeden	30.00	
M. B. Atwood	30.00	
J. T. Delany	37.50	
E. H. McCaleb	75.00	

B. McKinney	120.00	
P. Belanger	138.00	
C. Barnett	37.50	
Edward Whiting	75.00	
Milton Bronson	120.00	
Roy Birard	37.50	
Alice Fitzmorris	46.90	
S. Dean	10.00	
Homer Mason	37.50	
F. P. Puglisi	37.50	
L. Betz	90.00	
W. Smith	120.00	
W. Wallace	7.50	
F. Stiles	37.50	
Kenneth Russell	45.00	
Kurt Jahn	212.50	
George Bridges	45.00	
H. Normandeau	45.00	
L. Gage	75.00	
R. E. Spalding	92.90	
		2,039.30

Labor on Private Sewers:

Cleo Roy	$ 2.58	
Stephen Dean	5.00	
R. E. Spalding	67.00	
Richard Owen	5.00	
A. Cunningham	6.00	
		85.58

Hot Top—Cold Patch:

C. R. Canton	$ 32.00
Richard Morse	33.10
Whitefield Bank	7.00

Ernest Howe	12.00	
H. E. McGinley	12.00	
Romeo Couture	9.60	
		105.70
Social Security (O.A.S.I.):		
Cemetery Association	$ 112.63	
Library	64.00	
Recovery from Justices	151.36	
		327.99
Miscellaneous:		
Blue Cross & Hanover Ins.	$ 301.68	
American Legion Gift	265.00	
Park St. Cemetery	585.00	
Pine St. Cemetery	60.00	
Police Department	28.00	
Hghway Department	190.61	
Sale of Chloride	68.52	
Sale of Gravel	78.00	
Sale of Culverts	90.33	
C. W. Shallow—Fire Penalty	72.00	
Work on Boutwell Rd.	1,466.00	
Recovery a/c Town Poor & Soldiers' Aid	447.78	
Refunds	9.75	
		3,662.67
Temporary Loans		90,000.00
Municipal Court		2,800.00
Tax Collector		282,607.93
Town Clerk		13,441.86
		$412,628.15

PAYMENTS

TOWN OFFICERS' SALARIES

E. Dean Spaulding	$	600.00
Edward H. Spalding		800.00
Edward H. MacDonald		1,000.00
William H. Weston, Treasurer		250.00
A. Ruth McIntyre, Tax Collector		1,500.00
A. Ruth McIntyre, Town Clerk		1,132.45
Claudia F. Sullivan, Deputy Town Clerk & Tax Collector		101.50
		5,383.95
A. Ruth McIntyre, Fees		632.00
	$	6,015.95
Appropriation		6,000.00
Overdraft of Appropriation	$	15.95

TOWN OFFICERS' EXPENSES

Claudia Sullivan, Office Work	$	2,278.56
New England Telephone		547.05
Adding Machine		90.00
N. H. Municipal Association		72.57
Town Reports		756.61
Town Clerks' Association Dues		3.00
Tax Collectors' Assoc. Dues		3.00
Town Clerks' Convention Expenses		37.25
Tax Collectors' Convention Expenses		31.85
Town Officials' Spring Meeting		6.00
Tax Commission—Property Appraisals		96.00
Registry of Deeds		63.95
Dog Tags and License Books		32.68
Airport Plans—Industrial Park		24.00
Permanent Record Book		101.50
Printing and Records Copied		191.99

Postage—Incl. Envelopes	249.70
Office Supplies	80.13
Reference Books	30.65
Selectmen's Expenses	116.33
Surplus Food Program	200.00
	$ 5,012.82
Receipts and Reimbursements	372.00
Actual Cost	$ 4,640.00
Appropriation	4,500.00
Overdraft of Appropriation	$ 140.00

ELECTION AND REGISTRATION

Richard French, Moderator	$ 30.00
Supervisors	472.50
Ballot Clerks	180.00
Printing	296.08
Postage & Supplies	6.67
Meals	82.32
	1,067.57
Appropriation	800.00
Overdraft of Appropriation	$ 267.57

MUNICIPAL COURT

Willard A. Stoughton, Justice and Clerk Salary	$ 450.00
Judge's Bench & Installation	188.64
	638.64
Appropriation	450.00
Overdraft of Appropriation	$ 188.64

TOWN HALL AND OTHER TOWN BUILDINGS

Janitor Service	$ 156.00
Cleaning & Maintenance Supplies	55.19
Plumbing & Heating Service	37.75
Lights	465.37
Electrical Repairs	22.08
Fuel	367.21
Installation of Door	55.04
Cleaning Town Hall	54.00
Repairs to Bandstand & Information Booth	71.75
Fire Extinguisher—Hanger	264.10
Labor at Hangar	400.20
	1,948.69
Receipts and Reimbursements	283.00
Actual Cost	1,665.69
Appropriation	3,000.00
Unexpended Balance of Appropriation	$ 1,334.31

POLICE DEPARTMENT

Salaries	$ 11,395.79
Telephone	310.50
Maintenance & Repairs—Cruiser	252.00
Tires	32.60
Gasoline & Oil	591.96
Office Supplies	60.76
Uniforms	213.50
Blood Tests	17.00
Meals for Prisoner	3.99
Law Seminar Fee	3.00
Justice of Peace Appointment Fee	10.00
N. E. Assoc. Chiefs of Police—Dues	10.00
N. H. Assoc. Chiefs of Police—Dues	3.00
Garage Rent—Cruiser	25.00
Maintenance Supplies—Station	32.30

Postage	31.45
Refill Fire Extinguisher	8.00
	13,000.85
Receipts and Reimbursements	191.31
Actual Cost	12,809.54
Appropriation	13,000.00
Unexpended Balance of Appropriation	$ 190.46

FIRE DEPARTMENT

Outside Fires:	
Firemen's Salaries	$ 413.00
Use of Equipment	270.00
Forest Fires:	
Warden and Deputy Warden Salaries	45.50
Regular Firemen's Salaries	101.50
Laborers	15.00
Equipment	80.00
F. Robert Taylor, Warden's Duties	147.66
Wendell Rexford—Fireline at Dump	58.00
	1,149.86
Receipts and Reimbursements	242.16
Actual Cost	907.70
Appropriation	1,000.00
Unexpended Balance of Appropriation	$ 92.30

HEALTH DEPARTMENT

Morrison Hospital	$ 3,000.00
Care of Town Dump	482.56
Sewer Maintenance	1,046.17
	4,528.73
Receipts and Reimbursements	135.58
Actual Cost	4,393.15
Appropriation	4,000.00
Overdraft of Appropriation	$ 393.15

TOWN ROAD MAINTENANCE

Summer

Payroll	$ 10,386.50
Gasoline and Oil	1,839.16
Hire of Equipment	116.00
Sand	278.20
	$ 12,619.86

Winter

Payroll	$ 12,077.77
Gasoline and Oil	2,089.86
Salt	5,564.44
	$ 19,732.07
Total Maintenance	32,351.93
Receipts and Reimbursements	3,638.80
Actual Cost	$ 28,713.13
Appropriation	30,000.00
Unexpended Balance of Appropriation	$ 1,286.87

GENERAL EXPENSES OF HIGHWAY DEPARTMENT

H. J. Berard, Salary	$ 1,414.15
Gravel	637.19
Road Signs, Snow Fence & Posts	32.08
Galv. Metal and Iron Pipe	22.65
State of N. H.—Pavement Marking	81.78
Cross chains and fan belts	32.30
Paint, Small Tools and Supplies	734.46
Oxygen and Acetylene	63.54
Culverts	531.10
Freight	69.20
Fire Extinguishers	29.70
Lights	314.66
Telephone	171.40
Gasoline, Oil and Coal	447.47
Cold Patch & Hot Top	1,554.96
Rental of Equipment	3.00
Calcium Chloride	770.22
Welding Torch	20.47
Asphalt	2,330.11
Push Brooms & Shovels	71.53
Expenses—Trip to Manchester	10.93
	$ 9,342.90
Receipts and Reimbursements	1,942.77
Accounts Receivable	1,850.20
Actual Cost	$ 5,549.93
Appropriation	5,000.00
Overdraft of Appropriation	$ 549.93

MAINTENANCE OF HIGHWAY EQUIPMENT

Mack Truck		
Parts and Lubricants	$	243.71
Labor and Welding		56.25
Tires		120.16
F.W.D. Truck		
Parts and Lubricants		589.91
Tires and Tubes		113.20
Labor and Welding		321.14
Freight		4.39
Chevrolet Truck		
Parts and Lubricants		217.43
Labor and Welding		144.38
Freight		4.38
Payloader		
Parts and Lubricants		297.42
Labor and Welding		153.90
Sidewalk Plow		
Parts and Lubricants		172.04
Labor and Welding		2.00
Grader		
Tires and Tubes		68.43
Chains		154.46
Blades		103.63
	$	2,766.83
Appropriaton		4,000.00
Unexpended Balance of Appropriation	$	1,233.17

STREET LIGHTING

Public Service Co. of N. H.	$	6,710.96
Appropriation		6,700.00
Overdraft of Appropriation	$	10.96

SIDEWALK CONSTRUCTION & MAINTENANCE

Labor and Materials	$	340.10
Appropriation		1,000.00
Unexpended Balance of Appropriation	$	659.90

LIBRARY

Library Treasurer	$	3,000.00
Appropriation		3,000.00

OLD AGE AND DISABLED ASSISTANCE

January 1, 1966 to December 31, 1966	$	4,197.35
Recovery from O.A.A.		482.60
Actual Cost		3,714.75
Appropriation		4,000.00
Unexpended Balance of Appropriation	$	285.25

TOWN POOR

Richard Sibley	$	10.00
Raymond Gould		58.49
Sidney Merritt—transient		10.00
Lawrence Maskell		202.75
Bruce Dupont		25.00
Evelyn Lapete		269.29
Transferred to Veterans' Aid		51.04
		626.57
Recovered from County a/c Raymond Gould		58.49
Recovered a/c Evelyn Lapete		269.29
Actual Cost	$	298.79
Appropriation		500.00
Unexpended Balance of Appropriation	$	201.21

VETERANS' AID

January 1, 1966 to December 31, 1966	$	371.04
Partial Reimbursements a/c Child Care		120.00
Actual Cost		251.04
Funds transferred from Public Relief	$	51.04
Appropriation		200.00

MEMORIAL DAY

American Legion	$	300.00
Appropriation		300.00

PARKS, PLAYGROUNDS AND BAND CONCERTS

McLure's Student Band	$	975.00
Hauling & Setting out chairs for band		35.00
Labor on Ballfield		71.00
Repairs to Fountain		9.75
Lights and Electrical Work		188.78
Seeding & Fertilizing Common		149.76
Tree Stump Removal		36.50
New Benches		308.23
Maintenance of Skating Rink:		
Labor		483.80
Heating—Warmng Room		52.25
Plowing		35.00
Supplies		78.01
		2,423.08
Appropriation		3,000.00
Unexpended Balance of Appropriation	$	576.92

CEMETERIES

Park Street Cemetery	$	907.28
Receipts and Reimbursements		585.00
Actual Cost		322.28
Appropriation		500.00
Unexpended Balance of Appropriation	$	177.72
Cemetery Association	$	3,053.30
Receipts and Reimbursements		60.00
Actual Cost		2,993.30
Appropriation		2,800.00
Overdraft of Appropriation	$	193.30
St. Matthew's Cemetery	$	500.00
Appropriation		500.00

DAMAGES AND LEGAL EXPENSES

January 1, 1966 to December 31, 1966	$	10.00
Appropriation		1,000.00
Unexpended Balance of Appropriation	$	990.00

AUDIT

Town Audit	$	411.33
Appropriation		350.00
Overdraft of Appropriation	$	61.33

NEW EQUIPMENT

Sweeper	$	1,300.00
Broom		209.75
Road Rake		905.32
Seed Spreader		16.64

Grader Rental	1,500.00
	3,931.71
Receipts and Reimbursements	1,504.45
Actual Cost	2,427.26
Appropriation	1,600.00
Overdraft of Appropriation	$ 827.26

PAYMENT ON DEBT

Hough Payloader	$ 2,473.00
Airport	5,463.20
	7,936.20
Appropriation	7,613.20
Overdraft of Appropriation	$ 323.20

ADVERTISING AND REGIONAL ASSOCIATIONS

Chamber of Commerce	$ 1,000.00
White Mountains Region Assn.	490.80
Advertising	200.00
	1,690.80
Appropriation	$ 1,690.80

PRECINCT WATER AND HYDRANT SERVICE

Whitefield Village Fire District Hydrant Service	$ 7,500.00
Whitefield Village Fire District Water Rent	139.36
	7,639.36
Appropriation	7,600.00
Overdraft of Appropriation	$ 39.36

PAYMENTS TO SCHOOLS

White Mountains Regional School	$174,081.00
Appropriation	174,081.00

COUNTY TAX

County Treasurer	$ 13,322.96
Appropriation	16,000.00
Unexpended Balance of Appropriation	$ 2,677.04

DALTON TAX

Town of Dalton	$ 45.00
Appropriation	40.00
Overdraft of Appropriation	$ 5.00

TOWN ROAD AID

January 1, 1966 to December 31, 1966	$ 579.02
Appropriation	579.02

SOCIAL SECURITY & POLICE RETIREMENT

January 1, 1966 to December 31, 1966	$ 2,887.93
Recovered from Justices	151.36
Actual Cost	2,736.57
Appropriation	2,400.00
Overdraft of Appropriation	$ 336.57

INTEREST

Interest on Temporary Loans	$ 2,123.09
Interest on Payloader	123.65
Interest on Airport Note	887.08
	3,133.82
Appropriation	2,500.00
Overdraft of Appropriation	$ 633.82

INSURANCE

Geo. M. Stevens & Son Co.	$ 1,842.59
Burns Insurance Agency	215.48
	2,058.07
Appropriation	3,000.00
Unexpended Balance of Appropriation	$ 941.93

ACCOUNTS RECEIVABLE

May 21, 1964		
Jonathan Johnson, Sr.—Cemetery lot	$	70.00
August 8, 1965		
Lewis Gooden—Hot Top		6.50
August 9, 1965		
Jeanette Young—Cemetery lot		70.00
August 9, 1965		
Anthony Bijou—Cemetery lot		140.00
May 25, 1966		
Everett Lord—Chloride		6.30
June 6, 1966		
John Beyer—Oiling		7.50
July 21, 1966		
George Fournier—Sewer work at Quimby place		7.00
August 4, 1966		
Crandall Hall—Gravel		24.00
August 8, 1966		
Keith Desrochers—Oiling		103.50
October 20, 1966		
Arthur Bourassa—Picking up cement		14.00
Total	$	448.80

Report of the Trust Funds of the Town of Whitefield, N. H., December 31, 1966

Date		Purpose of Creation	How Invested	Amt. of Principal	Rate of Interest	Bal. In. on hand Begin. Yr.	Income During Year	Expended During Year	Bal. In. on hand End Yr.
Aug. 27, 1912	Eliza Hubbard Trust	care of cemetery lot,	Whitefield Savings Bank	25.00		.37	1.00	1.00	.37
Oct. 12, 1912	Isabel B. Hunt	care of cemetery lot,	Whitefield Savings Bank	200.00		368.04	22.88	2.50	388.42
Jan. 28, 1915	John L. McGregor	care of cemetery lot,	Whitefield Savings Bank	187.85		203.68	15.74	2.50	216.92
Mar. 3, 1915	Julia A. Lane	care of cemetery lot,	Whitefield Savings Bank	100.00		54.96	6.18	2.50	58.64
June 2, 1915	W. Cem. Ass'n—Eastman	care of cemetery lot,	Whitefield Savings Bank	50.00		.75	2.00	1.50	1.25
Sept. 30, 1915	W. Cem. Ass'n—Sartwell	care of cemetery lot,	Whitefield Savings Bank	100.00		10.29	4.40	2.00	12.69
Mar. 1, 1916	Eliza Cole	care of cemetery lot,	Whitefield Savings Bank	150.00		165.82	12.68	2.50	176.00
Feb. 13, 1917	Martha A. Kelso	care of cemetery lot,	Whitefield Savings Bank	100.00		53.78	6.14	2.50	57.42
May 17, 1917	G. W. Libbey	care of cemetery lot,	Whitefield Savings Bank	50.00		.75	2.00	1.50	1.25
Sept. 8, 1917	W. Cem. Ass'n—F. Aldrich	care of cemetery lot,	Whitefield Savings Bank	100.00		10.29	4.40	2.00	12.69
Feb. 14, 1918	W. Cem. Ass'n—Olean Walsh	care of cemetery lot,	Whitefield Savings Bank	50.00		.75	2.00	1.50	1.25
May 20, 1918	Jane H. Cowan	care of cemetery lot,	Whitefield Savings Bank	50.00		.75	2.00	1.50	1.25
Oct. 10, 1918	Susan Dodge	care of cemetery lot,	Whitefield Savings Bank	50.00		.75	2.00	1.50	1.25
Nov. 19, 1918	John T. Twombly	care of cemetery lot,	Whitefield Savings Bank	150.00	4%	34.51	7.38	2.50	39.39
Dec. 7, 1918	Martha F. Baker	care of cemetery lot,	Whitefield Savings Bank	50.00		.75	2.00	1.50	1.25
Dec. 13, 1918	G. W. Darling	care of cemetery lot,	Whitefield Savings Bank	100.00		58.81	6.34	2.50	62.65
Dec. 24, 1918	Maria G. Whedon	care of cemetery lot,	Whitefield Savings Bank	50.00			1.81	.98	.83
May 20, 1919	Austin M. Walker	care of cemetery lot,	Whitefield Savings Bank	50.00		.75	2.00	1.50	1.25
July 29, 1919	Hazen Danforth	care of cemetery lot,	Whitefield Savings Bank	100.00		10.29	4.03	2.00	12.32
Aug. 12, 1919	John Roberge	care of cemetery lot,	Whitefield Savings Bank	50.00		.75	2.00	1.75	1.00
Sept. 3, 1919	Abbie R. Williams	care of cemetery lot,	Whitefield Savings Bank	100.00		5.74	3.85	2.50	7.09
Nov. 7, 1919	Emma A. Blood	care of cemetery lot,	Whitefield Savings Bank	25.00		.37	.92	.74	.55
Apr. 7, 1920	Mary F. Hill	care of cemetery lot,	Whitefield Savings Bank	75.00		1.12	2.77	2.26	1.63
Aug. 25, 1920	L. J. and A. W. Miner	care of cemetery lot,	Whitefield Savings Bank	200.00		20.69	8.00	9.00	19.69
Aug. 28, 1920	Fisher and Bond	care of cemetery lot,	Whitefield Savings Bank	50.00		.75	1.83	1.50	1.08
Oct. 14, 1920	W. F. Aldrich	care of cemetery lot,	Whitefield Savings Bank	50.00		.75	2.00	1.50	1.25

Report of the Trust Funds of the Town of Whitefield, N. H., December 31, 1966

Nov. 30, 1920	Elsia Hodgkinson	care of cemetery lot, Whitefield Savings Bank	100.00		33.58	5.32	2.50	36.40
Dec. 13, 1920	John Marden	care of cemetery lot, Whitefield Savings Bank	50.00		.75	2.00	1.50	1.25
Jan. 17, 1921	W. K. Quimby	care of cemetery lot, Whitefield Savings Bank	100.00		37.41	5.48	2.50	40.39
Jan. 19, 1921	C. E. Elliott	care of cemetery lot, Whitefield Savings Bank	100.00		27.49	5.08	2.50	30.07
June 29, 1921	Smith and Hubbard	care of cemetery lot, Whitefield Savings Bank	100.00		18.15	4.72	2.50	20.37
Aug. 4, 1921	Charles F. Noyes	care of cemetery lot, Whitefield Savings Bank	170.00		25.72	7.84	2.50	31.06
Dec. 14, 1921	C. E. King	care of cemetery lot, Whitefield Savings Bank	100.00		10.29	4.40	2.00	12.69
Jan. 3, 1922	S. G. Hunt	care of cemetery lot, Whitefield Savings Bank	125.00		14.86	5.52	5.00	15.38
Mar. 21, 1922	Jefferson and Libbey	care of cemetery lot, Whitefield Savings Bank	200.00		43.14	9.76	2.50	50.40
May 31, 1922	K. D. and E. K. French	care of cemetery lot, Whitefield Savings Bank	200.00		56.88	10.30	2.50	64.68
July 14, 1922	Charles Colby	care of cemetery lot, Whitefield Savings Bank	125.00		12.84	5.50	2.50	15.84
Aug. 13, 1922	David Wells	care of cemetery lot, Whitefield Savings Bank	25.00		.37	1.00	.87	.50
Feb. 2, 1923	Richard Lane, Sr.	care of cemetery lot, Whitefield Savings Bank	200.00		58.62	10.32	5.00	63.94
Aug. 23, 1923	Joseph L. Taylor	care of cemetery lot, Whitefield Savings Bank	100.00		6.39	4.24	2.50	8.13
Aug. 29, 1923	Caroline H. Bowles	care of cemetery lot, Whitefield Savings Bank	100.00	4%	6.24	3.22	2.50	6.96
Oct. 16, 1923	Herbert and Smith	care of cemetery lot, Whitefield Savings Bank	200.00		46.67	9.90	2.50	54.07
Feb. 4, 1924	Hildreth and McGregor	care of cemetery lot, Whitefield Savings Bank	70.00		2.30	2.86	2.00	3.16
Mar. 24, 1924	Addie A. Taylor	care of cemetery lot, Whitefield Savings Bank	100.00		6.06	4.22	2.50	7.78
May 29, 1924	Grey and Grant	care of cemetery lot, Whitefield Savings Bank	100.00		6.58	4.24	2.50	8.32
June 22, 1924	McIver	care of cemetery lot, Whitefield Savings Bank	125.00		18.00	5.72	2.00	21.72
June 30, 1924	Rudy Byrne	care of cemetery lot, Whitefield Savings Bank	60.00		3.42	2.52	1.50	4.44
June 30, 1924	Jesse B. Smith	care of cemetery lot, Whitefield Savings Bank	125.00		12.84	5.50	2.50	15.84
July 30, 1924	A. B. White Post, G.A.R.	fund for flags, Whitefield Savings Bank	100.01		10.93	4.46		15.39
Aug. 28, 1924	Walker and Kelso	care of cemetery lot, Whitefield Savings Bank	300.00		62.72	14.54	4.00	73.26
Aug. 29, 1924	Edson F. Rines	care of cemetery lot, Whitefield Savings Bank	30.00		.45	1.20	1.00	.65
Sept. 27, 1924	A. M. Libbey	care of cemetery lot, Whitefield Savings Bank	100.00		7.35	4.28	2.00	9.63
Jan. 7, 1925	F. D. Paige	care of cemetery lot, Whitefield Savings Bank	100.00		8.40	4.32	2.50	10.22
Feb. 24, 1925	S. R. and A. W. Johnson	care of cemetery lot, Whitefield Savings Bank	100.00		6.70	4.24	2.50	8.44
Mar. 30, 1925	S. L. and E. M. Bray	care of cemetery lot, Whitefield Savings Bank	86.67		6.41	3.70	2.00	8.11

Report of the Trust Funds of the Town of Whitefield, N. H., December 31, 1966

Mar. 31, 1925	Peter Gormley	care of cemetery lot, Whitefield Savings Bank	100.00		3.02	4.08	4.00	3.10
June 18, 1925	Chauncey M. Snow	care of cemetery lot, Whitefield Savings Bank	200.00		26.22	9.08	2.00	33.30
July 10, 1925	Bourne and Bailey	care of cemetery lot, Whitefield Savings Bank	50.00		.75	2.00	1.50	1.25
July 31, 1925	Dr. Albert Winch	care of cemetery lot, Whitefield Savings Bank	100.00		5.72	4.20	2.50	7.42
Aug. 20, 1925	William Spreadbury	care of cemetery lot, Whitefield Savings Bank	50.00		.75	2.00	1.50	1.25
Jan. 2, 1926	Charles Kilgore	care of cemetery lot, Whitefield Savings Bank	350.00		163.64	20.68	2.00	182.32
Apr. 3, 1926	Mary Van Heusen	care of cemetery lot, Whitefield Savings Bank	50.00		.75	2.00	1.50	1.25
Apr. 7, 1926	Garland and Hays	care of cemetery lot, Whitefield Savings Bank	60.00		.90	2.40	1.80	1.50
July 20, 1926	Frederick Rowell	care of cemetery lot, Whitefield Savings Bank	75.00		1.12	3.02	2.50	1.64
July 23, 1926	Welsh, Smith and Higgins	care of cemetery lot, Whitefield Savings Bank	200.00		11.62	8.42	5.00	15.04
Aug. 6, 1926	Daniel M. Thayer	care of cemetery lot, Whitefield Savings Bank	50.00		.75	2.00	1.50	1.25
Aug. 25, 1926	H. H. Morse	care of cemetery lot, Whitefield Savings Bank	100.00		7.04	4.26	2.50	8.80
Nov. 10, 1926	Avis Flanders	care of cemetery lot, Whitefield Savings Bank	75.00		1.18	3.02	2.25	1.95
Jan. 17, 1927	Cecil Stoddard	care of cemetery lot, Whitefield Savings Bank	60.00		.90	2.40	1.80	1.50
Jan. 22, 1927	Asa W. Quimby	care of cemetery lot, Whitefield Savings Bank	125.00	4%	13.00	5.52	2.50	16.02
Oct. 1, 1927	Moore and Clark	care of cemetery lot, Whitefield Savings Bank	100.00		18.04	4.70	2.50	20.24
Oct. 8, 1927	Gove and Sturtevant	care of cemetery lot, Whitefield Savings Bank	100.00		5.78	4.20	2.50	7.48
Mar. 10, 1928	C. W. Carleton	care of cemetery lot, Whitefield Savings Bank	30.00		.45	1.20	1.00	.65
Mar. 29, 1928	Ellen M. Patten	care of cemetery lot, Whitefield Savings Bank	100.00		5.72	4.20	2.50	7.42
Aug. 4, 1928	Moffett and Aldrich	care of cemetery lot, Whitefield Savings Bank	125.00		14.81	5.58	2.50	17.89
Sept. 22, 1928	John Paige	care of cemetery lot, Whitefield Savings Bank	75.00		2.02	3.06	2.50	2.58
Oct. 6, 1928	Sawyer, Fiske and Bowles	care of cemetery lot, Whitefield Savings Bank	150.00		6.42	6.22	4.00	8.64
Dec. 13, 1928	Mary B. Dow	care of cemetery lot, Whitefield Savings Bank	200.00		15.06	8.62	2.50	21.18
Dec. 31, 1928	Mabel Aldrich	care of cemetery lot, Whitefield Savings Bank	75.00		24.20	3.96	2.00	26.16
Jan. 3, 1929	Clark and Pratt	care of cemetery lot, Whitefield Savings Bank	150.00		45.99	7.68	10.00	43.67
Jan. 9, 1929	John and Charles Robbins	care of cemetery lot, Whitefield Savings Bank	100.00		5.72	4.20	2.50	7.42
May 1, 1929	Plummer and Eaton	care of cemetery lot, Whitefield Savings Bank	100.00		1.54	4.04	2.50	3.08
May 27, 1929	Susan E. M. Pinkham	care of cemetery lot, Whitefield Savings Bank	125.00		26.61	6.06	2.50	30.17

Report of the Trust Funds of the Town of Whitefield, N. H., December 31, 1966

July	12, 1929	John Lowry	care of cemetery lot, Whitefield Savings Bank	150.00		21.98	6.86	2.50	26.34
Aug.	2, 1929	Heman Otis	care of cemetery lot, Whitefield Savings Bank	125.00		12.84	5.50	2.50	15.84
Nov.	7, 1929	G. W. Richardson	care of cemetery lot, Whitefield Savings Bank	125.00		12.89	5.50	2.50	15.89
Mar.	3, 1930	Marshall and Chadwick	care of cemetery lot, Whitefield Savings Bank	150.00		55.25	8.22	2.50	60.97
May	2, 1930	Edward Camden	care of cemetery lot, Whitefield Savings Bank	75.00		1.12	3.02	2.50	1.64
June	21, 1930	J. J. Lacourse	care of cemetery lot, Whitefield Savings Bank	75.00		1.12	3.02	2.50	1.64
Sept.	22, 1930	C. J. Colby	care of cemetery lot, Whitefield Savings Bank	75.00		1.12	3.02	2.50	1.64
Sept.	27, 1930	Ezra Sanborn	care of cemetery lot, Whitefield Savings Bank	100.00		15.96	4.62	2.00	18.58
Oct.	7, 1930	Jean Neville	care of cemetery lot, Whitefield Savings Bank	50.00		2.26	2.06	2.00	2.32
Oct.	24, 1930	Jed Johnson	care of cemetery lot, Whitefield Savings Bank	35.00		.52	1.40	1.04	.88
Jan.	14, 1931	J. W. Welch	care of cemetery lot, Whitefield Savings Bank	100.00		49.61	5.98	2.50	53.09
July	16, 1931	George Suitor	care of cemetery lot, Whitefield Savings Bank	131.53		14.87	5.84	2.50	18.21
Jan.	22, 1932	George M. Simpson	care of cemetery lot, Whitefield Savings Bank	100.00		74.73	6.98	2.50	79.21
June	14, 1932	Thomas O'Connor	care of cemetery lot, Whitefield Savings Bank	24.00		1.37	1.00		2.37
July	8, 1932	Hannah Bowles	care of cemetery lot, Whitefield Savings Bank	100.00		18.26	4.72	2.50	20.48
Sept.	29, 1932	A. E. Garland	care of cemetery lot, Whitefield Savings Bank	100.00	4%	5.72	4.20	2.50	7.42
Jan.	27, 1933	Hoda B. Levasseur	care of cemetery lot, Whitefield Savings Bank	25.00		.37	1.00		1.37
Sept.	11, 1933	Charles S. Parker	care of cemetery lot, Whitefield Savings Bank	50.00		.87	2.00	1.50	1.37
Dec.	4, 1933	Alwilda Moye	care of cemetery lot, Whitefield Savings Bank	100.00		5.72	4.20	2.50	7.42
Jan.	3, 1934	Jennie M. Dodge	care of cemetery lot, Whitefield Savings Bank	75.00		3.76	3.12	2.00	4.88
May	28, 1934	Gibson and Lang	care of cemetery lot, Whitefield Savings Bank	100.00		.75	4.00	2.00	2.75
July	3, 1934	Rose Sauer	care of cemetery lot, Whitefield Savings Bank	100.00		5.72	4.20	2.50	7.42
July	7, 1934	William H. Bailey	care of cemetery lot, Whitefield Savings Bank	100.00		5.72	4.20	2.50	7.42
Jan.	10, 1935	Mary E. Aldrich	care of cemetery lot, Whitefield Savings Bank	75.00		14.18	3.56	1.25	16.49
June	25, 1935	John M. Hutchins	care of cemetery lot, Whitefield Savings Bank	100.00		5.71	4.20	2.50	7.41
Sept.	27, 1935	Ira Muzzey	care of cemetery lot, Whitefield Savings Bank	100.00		5.72	4.20	2.50	7.42
Oct.	19, 1935	E. Munroe Snow	care of cemetery lot, Whitefield Savings Bank	75.00		7.70	3.28	2.00	8.98
Dec.	21, 1935	E. R. Wallace	care of cemetery lot, Whitefield Savings Bank	100.00		21.74	4.80	5.00	21.54
Jan.	6, 1936	Walter L. Eaton	care of cemetery lot, Whitefield Savings Bank	75.00		8.25	3.30	2.00	9.55

Report of the Trust Funds of the Town of Whitefield, N. H., December 31, 1966

Jan.	7, 1936	Daniel Bryant	care of cemetery lot, Whitefield Savings Bank	100.00		5.71	4.20	2.50	7.41
Jan.	31, 1936	David M. Aldrich	care of cemetery lot, Whitefield Savings Bank	100.00		5.71	4.20	2.50	7.41
May	15, 1936	Peter T. Stoughton	care of cemetery lot, Whitefield Savings Bank	250.17		25.94	11.04	5.00	31.98
Aug.	8, 1936	Joseph G. Smith	care of cemetery lot, Whitefield Savings Bank	100.00		5.72	4.20	2.50	7.42
Aug.	19, 1936	Charles T. Smith	care of cemetery lot, Whitefield Savings Bank	125.00		23.41	5.92	2.50	26.83
Oct.	24, 1936	Nellie M. Prescott	care of cemetery lot, Whitefield Savings Bank	100.00		5.72	2.10	5.00	2.82
Dec.	30, 1936	Josiah F. Blood	care of cemetery lot, Whitefield Savings Bank	100.00		5.72	4.20	2.50	7.42
Jan.	2, 1937	Newell K. Fletcher	care of cemetery lot, Whitefield Savings Bank	100.00		5.72	4.20	2.50	7.42
Jan.	23, 1937	Joseph M. Monahan	care of cemetery lot, Whitefield Savings Bank	150.00		7.92	6.28	4.00	10.20
Apr.	14, 1937	Thomas P. Sheridan	care of cemetery lot, Whitefield Savings Bank	100.00			1.98		1.98
May	20, 1937	Frederick Lowry	care of cemetery lot, Whitefield Savings Bank	150.00		21.39	6.86	2.50	25.75
Feb.	26, 1938	Edward D. Abbott	care of cemetery lot, Whitefield Savings Bank	70.00		1.62	2.84	2.00	2.46
Apr.	12, 1938	Ina B. Parker	care of cemetery lot, Whitefield Savings Bank	200.00		21.21	8.48	22.50	7.19
May	23, 1939	George Estey	care of cemetery lot, Whitefield Savings Bank	100.00		5.72	4.20	2.50	7.42
June	10, 1939	Addie Twombly	care of cemetery lot, Whitefield Savings Bank	50.00	4%	.75	2.00	1.50	1.25
July	24, 1939	McKendrick Small	care of cemetery lot, Whitefield Savings Bank	50.00		3.09	2.10	1.25	3.94
Oct.	30, 1939	Joseph W. Brown	care of cemetery lot, Whitefield Savings Bank	550.00		56.46	24.28	10.00	70.74
Nov.	23, 1939	F. H. Smith	care of cemetery lot, Whitefield Savings Bank	100.00		22.85	4.90	2.00	25.75
Dec.	21, 1939	Ralph Lane	care of cemetery lot, Whitefield Savings Bank	100.00		16.23	4.64	2.00	18.87
Sept.	30, 1940	Henry A. Keir	care of cemetery lot, Whitefield Savings Bank	100.00		5.72	4.20	2.50	7.42
Feb.	14, 1941	Quimby, Dow and Quimby	care of cemetery lot, Whitefield Savings Bank	500.00		238.77	29.78	2.50	266.05
May	15, 1941	Mark G. Staples	care of cemetery lot, Whitefield Savings Bank	125.00		36.31	6.46	2.50	40.27
June	2, 1941	Page and Howard	care of cemetery lot, Whitefield Savings Bank	200.00		69.67	10.82	2.50	77.99
Jan.	2, 1942	Ellen G. Wright	care of cemetery lot, Whitefield Savings Bank	75.00		1.12	3.02	2.50	1.64
May	27, 1942	Theodore C. Vachon	care of cemetery lot, Whitefield Savings Bank	300.00		90.96	15.68	4.00	102.64
June	17, 1942	Zenas Dexter	care of cemetery lot, Whitefield Savings Bank	170.00		31.76	8.08	2.50	37.34
July	2, 1942	Elbridge W. Snow	care of cemetery lot, Whitefield Savings Bank	300.00		117.74	16.80	2.50	132.04
July	2, 1942	Lorenzo Follensby	care of cemetery lot, Whitefield Savings Bank	75.00		4.78	3.16	2.00	5.94

Report of the Trust Funds of the Town of Whitefield, N. H., December 31, 1966

Aug.	5, 1942	Lucien Dexter	care of cemetery lot, Whitefield Savings Bank	62.50		.68	2.50	1.90	1.28
Dec.	14, 1942	Philip B. Weinberg	care of cemetery lot, Whitefield Savings Bank	150.00		36.22	7.46	2.00	41.68
Apr.	19, 1943	C. N. White	care of cemetery lot, Whitefield Savings Bank	150.00		21.37	3.46	2.50	22.33
Jan.	6, 1944	M. F. & W. S. Libbey	care of cemetery lot, Whitefield Savings Bank	150.00		29.43	7.18	2.50	34.11
May	19, 1944	Fiske & Wilkins	care of cemetery lot, Whitefield Savings Bank	35.00		.52	1.40	1.04	.88
June	22, 1944	Dutton, H. M. Smith, L. L. Whitcher	care of cemetery lot, Whitefield Savings Bank	175.00		86.44	10.54		96.98
Oct.	17, 1944	Brown & Crockett	care of cemetery lot, Whitefield Savings Bank	250.00		131.17	15.28	5.00	141.45
Apr.	25, 1945	James E. Baker	care of cemetery lot, Whitefield Savings Bank	150.00		23.37	6.84	7.50	22.71
June	13, 1945	George R. Bemis	care of cemetery lot, Whitefield Savings Bank	100.00		21.09	4.84	2.00	23.93
July	17, 1945	John H. Brooks	care of cemetery lot, Whitefield Savings Bank	150.00		23.37	6.94	2.50	27.81
Sept.	12, 1945	Herbert E. Parker	care of cemetery lot, Whitefield Savings Bank	57.24		1.20	2.30	1.75	1.75
Sept.	17, 1945	Joseph Gray	care of cemetery lot, Whitefield Savings Bank	200.00		47.99	9.94	2.50	55.43
Sept.	18, 1945	Carl Taylor, Milton & Clayton Colbath	care of cemetery lot, Whitefield Savings Bank	400.00	4%	118.95	20.84	5.00	134.79
Dec.	14, 1945	Dorique Bouchard	care of cemetery lot, Whitefield Savings Bank	100.00		17.36	4.68	2.00	20.04
Aug.	8, 1946	Vernon E. Samson	care of cemetery lot, Whitefield Savings Bank	200.00		49.40	10.00	2.50	56.90
Aug.	14, 1946	Ronald J. Darby	care of cemetery lot, Whitefield Savings Bank	200.00		47.18	9.92	2.50	54.60
Sept.	25, 1946	Spreadbury-Carleton	care of cemetery lot, Whitefield Savings Bank	150.00		21.15	6.86	2.50	25.51
Nov.	26, 1946	Libbey-Armington	care of cemetery lot, Whitefield Savings Bank	210.00		39.05	9.98	3.25	45.78
Jan.	10, 1947	Fred W. & Harold T. Smith	care of cemetery lot, Whitefield Savings Bank	200.00		31.17	9.24	4.00	36.41
Jan.	27, 1947	William B. Chase	care of cemetery lot, Whitefield Savings Bank	300.00		111.35	16.56	2.50	125.41
Mar.	5, 1947	Freeman E. Sanborn	care of cemetery lot, Whitefield Savings Bank	200.00		47.19	9.94	2.50	54.63
Apr.	4, 1947	Stilson Hutchins	care of cemetery lot, Whitefield Savings Bank	100.00		51.83	6.10		57.93
Jan.	19, 1948	Dr. George S. Gove	care of cemetery lot, Whitefield Savings Bank	250.00		72.37	12.96	2.50	82.83
May	29, 1948	Frank E. Sanborn	care of cemetery lot, Whitefield Savings Bank	150.00		34.73	7.40	2.00	40.13
July	27, 1948	Harry G. Leavitt	care of cemetery lot, Whitefield Savings Bank	100.00		17.16	4.68	2.00	19.84
Oct.	5, 1948	Allard & Graves	care of cemetery lot, Whitefield Savings Bank	300.00		91.09	15.72	3.00	103.81

Report of the Trust Funds of the Town of Whitefield, N. H., December 31, 1966

Apr. 29, 1949	E. H. Jordan & Whitcher	care of cemetery lot, Whitefield Savings Bank	200.00		45.76	9.76	7.50	48.02
May 10, 1949	Lilla Armstrong Hanning	care of cemetery lot, Whitefield Savings Bank	200.00		48.21	9.96	2.50	55.67
May 13, 1949	E. H. Jordan	trust for Whitefield Public Library	500.00		168.32	26.98		195.30
May 23, 1949	Sam B. Hildreth	care of cemetery lot, Whitefield Savings Bank	100.00		5.72	4.20	2.50	7.42
May 22, 1950	Rev. Guy Roberts	care of cemetery lot, Whitefield Savings Bank	250.00		67.01	12.74	2.50	77.25
Dec. 28, 1950	S. H. Barnett	care of cemetery lot, Whitefield Savings Bank	150.00		39.68	7.58	2.50	44.76
May 22, 1950	Emilie Wilder	care of cemetery lot, Whitefield Savings Bank	200.00		17.54	8.72	2.50	23.76
Mar. 9, 1951	Edward H. Webber	care of cemetery lot, Whitefield Savings Bank	350.00		34.61	15.42	5.00	45.03
Sept. 7, 1951	Underwood-Hall	care of cemetery lot, Whitefield Savings Bank	100.00		5.70	4.20	2.50	7.40
Sept. 24, 1951	A. P. Fournier	care of cemetery lot, Whitefield Savings Bank	300.00		25.86	13.06	4.00	34.92
Nov. 23, 1951	Leonard Dodge	care of cemetery lot, Whitefield Savings Bank	100.00		15.46	4.56	4.50	15.52
Mar. 15, 1952	Laura King Simons	care of cemetery lot, Whitefield Savings Bank	200.00		46.56	9.90	2.00	54.46
Sept. 13, 1952	Charles E. Thompson	care of cemetery lot, Whitefield Savings Bank	100.00		14.94	4.52	4.50	14.96
Apr. 30, 1953	Lynn H. Noyes	care of cemetery lot, Whitefield Savings Bank	150.00		28.53	7.16	2.00	33.69
July 1, 1953	Marden & Dodd	care of cemetery lot, Whitefield Savings Bank	150.00	4%	24.00	6.96	2.50	28.46
Dec. 15, 1953	Wm. E. Carpenter	care of cemetery lot, Whitefield Savings Bank	100.00		13.19	4.52	2.00	15.71
Feb. 26, 1954	Frank H. Dodge	care of cemetery lot, Whitefield Savings Bank	75.00		3.77	3.12	2.00	4.89
Mar. 8, 1954	John Betz	care of cemetery lot, Whitefield Savings Bank	100.00		12.23	4.48	2.00	14.71
June 15, 1954	Joseph A. Wilkins	care of cemetery lot, Whitefield Savings Bank	100.00		7.66	4.28	2.50	9.44
Oct. 5, 1954	Leone P. Dodge	care of cemetery lot, Whitefield Savings Bank	75.00		3.77	3.12	2.00	4.89
Mar. 19, 1955	Geo. Colbath-Case	care of cemetery lot, Whitefield Savings Bank	100.00		17.29	4.70	1.25	20.74
May 19, 1955	Henry and Wm. H. Colbath	care of cemetery lot, Whitefield Savings Bank	200.00		36.54	9.48	2.50	43.52
June 22, 1955	Everett L. Proctor	care of cemetery lot, Whitefield Savings Bank	300.00		42.49	13.66	7.50	48.65
May 23, 1956	Lillian A. Flynn	care of cemetery lot, Whitefield Savings Bank	100.00		10.23	4.34	4.50	10.07
July 25, 1956	Ira B. Page	care of cemetery lot, Whitefield Savings Bank	100.00		29.36	5.16	2.00	32.52
Aug. 12, 1956	Walter Colby	care of cemetery lot, Whitefield Savings Bank	125.00		13.90	5.44	7.50	11.84
Jan. 11, 1957	Chas. T. Whedon	care of cemetery lot, Whitefield Savings Bank	100.00		5.72	4.20	2.50	7.42
Jan. 11, 1957	Chas. Parcher	care of cemetery lot, Whitefield Savings Bank	100.00		5.72	4.20	2.50	7.42
Jan. 14, 1957	Fred E. Stevens	care of cemetery lot, Whitefield Savings Bank	100.00		28.07	5.16		33.23

Report of the Trust Funds of the Town of Whitefield, N. H., December 31, 1966

Jan.	18, 1957	Murray Clement	care of cemetery lot, Whitefield Savings Bank	150.00		19.56	6.68	7.50	18.74
Jan.	18, 1957	Albert Colby	care of cemetery lot, Whitefield Savings Bank	150.00		19.56	6.78	2.50	23.84
Jan.	28, 1957	Fred Spreadbury	care of cemetery lot, Whitefield Savings Bank	150.00		19.56	6.78	2.50	23.84
Mar.	11, 1957	Elsie W. Holmes	care of cemetery lot, Whitefield Savings Bank	75.00		9.29	3.36	1.25	11.40
May	14, 1957	William B. Guy	care of cemetery lot, Whitefield Savings Bank	150.00		19.24	6.78	2.50	23.52
June	4, 1957	Emma J. Hanks	care of cemetery lot, Whitefield Savings Bank	100.00		9.55	4.36	2.00	11.91
Oct.	18, 1957	Thayer & Hadley	care of cemetery lot, Whitefield Savings Bank	100.00		4.30	4.14	2.50	5.94
Jan.	13, 1958	C. B. Richardson	care of cemetery lot, Whitefield Savings Bank	100.00		5.16	4.18	2.50	6.84
Jan.	21, 1958	Bernard Babcock	care of cemetery lot, Whitefield Savings Bank	150.00		3.20	6.08	5.00	4.28
Feb.	4, 1958	A. J. Fowler	care of cemetery lot, Whitefield Savings Bank	100.00		5.10	4.18	2.50	6.78
Aug.	19, 1958	Lauren D. Lyman	care of cemetery lot, Whitefield Savings Bank	200.00		27.33	9.12	2.50	33.95
Feb.	2, 1959	Cleveland & Parker	care of cemetery lot, Whitefield Savings Bank	150.00		14.44	6.58	2.50	18.52
June	4, 1959	Samuel Emerson	care of cemetery lot, Whitefield Savings Bank	125.00		12.38	5.48	2.50	15.36
July	21, 1959	Ellsworth & Carl Bishop	care of cemetery lot, Whitefield Savings Bank	100.00		10.94	4.42	1.25	14.11
Aug.	26, 1959	Benjamin F. Brown	care of cemetery lot, Whitefield Savings Bank	200.00	4%	22.01	8.90	2.50	28.41
Nov.	12, 1959	Margaret Canfield	care of cemetery lot, Whitefield Savings Bank	100.00		11.23	4.46	1.25	14.44
Jan.	14, 1960	Anna M. D'Etcheverry	care of cemetery lot, Whitefield Savings Bank	50.00		.48	2.00	1.40	1.08
Feb.	2, 1960	Edgar M. Bowker	care of cemetery lot, Whitefield Savings Bank	250.00		29.45	11.22	2.50	38.17
Apr.	1, 1960	Blood-Robinson	care of cemetery lot, Whitefield Savings Bank	146.58		16.54	6.58		23.12
June	2, 1960	Edmund G. Smith	care of cemetery lot, Whitefield Savings Bank	200.00		27.24	9.14	1.25	35.13
June	2, 1960	William H. Cryan	care of cemetery lot, Whitefield Savings Bank	200.00		11.20	8.44	4.00	15.64
Sept.	6, 1960	Eugene Todd	care of cemetery lot, Whitefield Savings Bank	200.00		21.80	8.90	2.00	28.70
Feb.	23, 1961	Mitchell P. Liberty	care of cemetery lot, Whitefield Savings Bank	101.83		5.29	4.28	2.00	7.57
Oct.	17, 1961	Frank Ramsdell	care of cemetery lot, Whitefield Savings Bank	100.00		5.22	4.20	2.00	7.42
Aug.	3, 1962	Percy Stiles Trust	care of cemetery lot, Whitefield Savings Bank	125.00		7.36	5.30	1.25	11.41
Aug.	8, 1962	Fearon & Sanborn	care of cemetery lot, Whitefield Savings Bank	200.00		11.31	8.48	2.00	17.79
Oct.	22, 1962	A. Eugene Snow	care of cemetery lot, Whitefield Savings Bank	100.00		4.11	4.16	2.00	6.27
Feb.	15, 1963	Wilkins-Ansell	care of cemetery lot, Whitefield Savings Bank	100.00		3.12	4.08	4.00	3.20

Report of the Trust Funds of the Town of Whitefield, N. H., December 31, 1966

May	22, 1964	Titus and Chamberlain	care of cemetery lot,	Whitefield Savings Bank	170.00		7.31	7.10	2.50	11.91
May	22, 1964	Silas Hall	care of cemetery lot,	Whitefield Savings Bank	50.00		1.62	2.02	2.00	1.64
Sept.	25, 1964	Goldie McCabe	care of cemetery lot,	Whitefield Savings Bank	100.00		2.25	4.06	2.50	3.81
July	7, 1965	Mae Morrison	for flowers	Whitefield Savings Bank	200.00			7.39		7.39
July	7, 1965	Mae Morrison	care of cemetery lot,	Whitefield Savings Bank	500.00			18.35	7.00	11.35
July	28, 1965	Henry Eaton	care of cemetery lot,	Whitefield Savings Bank	100.00			3.69		3.69
Aug.	3, 1965	Charles Wyman	care of cemetery lot,	Whitefield Savings Bank	50.00			1.83		1.83
Jan.	2, 1966	Eugene P. Elliott	care of cemetery lot.	Whitefield Savings Bank	150.00	4%		2.50		2.50
Mar.	29, 1966	Raymond Largey	care of cemetery lot.	Whitefield Savings Bank	100.00			1.00		1.00
July	11, 1966	Bowen and Stevens	care of cemetery lot.	Whitefield Savings Bank	150.00					
Oct.	6, 1966	Dan Simonds	care of cemetery lot,	Whitefield Savings Bank	75.00					
May	24, 1962	Park St. Cemetery Special (Note: Town cares for this cemetery. Purchase price of lot includes perpetual care and development of cemetery.)	care of cemetery lot,	Whitefield Savings Bank	1,440.00		90.76	53.28		144.04

Certificate:

This is to certify that the information contained in this report is complete and correct, to the best of our knowledge and belief.

DAVID L. MONAHAN, STEPHEN G. DEAN, Trustees
Town of Whitefield, N. H.

WHITEFIELD PUBLIC LIBRARY

TRUSTEES

Claudia Sullivan	1967
Viola Gronemeyer	1967
Mary Ryan	1968
Barlett McKinney	1968
Helen B. Smith	1969
Florence Churchill	1969

Treasurer's Report January 1, 1967

RECEIPTS

Cash on Hand, January 1, 1966	$ 1,179.34
Received from Selectmen	3,000.00
Elliott Fund balance	13.50
Total Receipts	$ 4,192.84

EXPENDITURES

Books & Magazines	$ 837.32
Librarian & Assistants	1,471.34
Social Security & Witholding	121.36
Heat	265.81
Lights	138.70
Maintenance	58.13
Total Expenditures	$ 2,892.66
Cash on hand, January 1, 1967	$1,300.18
	$ 4,192.84

FUNDS

Dr. Walker & Dr. Gove	$ 1,530.00
Interest to January 1, 1967	61.80
	$ 1,591.80
E. H. Jordan Trust Fund	681.68
Interest to January 1, 1967	27.52
	$ 709.20

Respectfully submitted,

BARTLETT McKINNEY,
Treasurer

LIBRARIAN'S REPORT

Accessions for 1966	254
Adult fiction by gift	20
Adult fiction by purchase	94
Juvenile fiction by gift	1
Juvenile fiction by purchase	54
Adult non-fiction by gift	18
Adult non-fiction by purchase	51
Juvenile non-fiction by gift	2
Juvenile non-fiction by purchase	14
Circulation for 1965	7,824
Largest circulation for one month	984
Largest circulation for one day	104
Circulation for 1966	7,374
Largest circulation for one month	733
Largest circulation for one day	98

LIBRARIAN'S FINANCIAL REPORT

January 1, 1966 Cash on hand	$ 52.13	
Collected for fines and cards	90.64	
Sale of Books and magazines	15.00	
Gift	5.00	
	$162.77	
Librarian's Miscellaneous Account		$126.27
January 1, 1967 Cash on hand		36.50
		$162.77

The librarian and trustees wish to thank all of their friends who have given books and magazines to the library this past year. These have been put into circulation and are very helpful and greatly appreciated. Books are ordered on a regular basis and many of the current fiction and non-fiction, some on the best-seller list, are in circulation.

More than 500 books were borrowed from the Bookmobile and the State library and these have been of great assistance to the students and the general public.

Mr. Ralph Riley, from the Extension District Office in Littleton, came to the library last spring and discarded many of our out-dated and obsolete non-fiction books. These will be replaced with new up-to-date material which will be of more benefit, especially to the students of the upper grades.

National Library Week was observed in April and Children's Library Week in November.

Respectfully submitted,

CECIL M. HOUSE
Librarian

MORRISON HOSPITAL ASSOCIATION

Already certified as a participating hospital under Medicare, Morrison Hospital hopes shortly to be certified as an Extended Care Facility, the second segment of the Health Insurance for the Aged Program which began January 1, 1967. The standards as set forth by the Social Security Administration are rigid in both categories with the result that the Morrison Hospital Association has had to make numerous changes in its methods of operation and its physical plant. These changes, difficult as they may be, are designed to improve patient care which is the goal your community hospital constantly tries to achieve.

During the first part of 1966, Morrison Hospital again found itself without the services of two full-time physicians, and it is here that a great deal of gratitude must be expressed to Dr. Jorge A. deVillafane who carried on alone from early in January until Dr. M. E. Becker Jr. joined the staff the middle of July. As a result, hospital census and gross earnings from service showed a drop from the previous record year, but the excess of expense over income was almost completely reduced by other revenue such as contributions, grants and income from investments and trust funds. And, once again, summer residents of Whitefield, guests of The Mountain View House and various charitable trust agencies donated generously in an amount close to $13,000 during the 1966 hospital fund-raising campaign.

Most noticeable alteration to the physical plant was the construction of a new fire-proof stairway at the West end of the hospital building. This new exit addition meets the prescribed standards for Medicare and also provides added protection for patients and staff personnel in case of emergency. Among newly-acquired equipment is a photo-copying machine purchased by the Women's Auxiliary which, during the course of the year, also helped pay for a new medications dispensary, bought a new refrigerator for the kitchen, replenished the hospital linen supply and installed new bedside lamps in the majority of patient rooms.

What lies ahead looks promising; but not without difficulties. However, with the continued support, advice and cooperation of the Board of Trustees, hospital staff, government and state agencies, and, most of all, the people it serves, Morrison Hospital can expect to grow with change in the interest of community health.

MORGAN VANDER VOORT
Administrator

POLICE DEPARTMENT

To The Board of Selectmen:

I hereby submit my annual report for the year 1966.

This is my tenth year as your Chief of Police and I would like to express my sincere appreciation to all the Selectmen under whom I have served, the officers who have worked with me and demonstrated unequalled loyalty, and to the citizens and summer residents of our town, who have given their cooperation at all times.

We mention, with pardonable pride, the fact that in the past ten years there has been no fatality in our town as the result of a motor vehicle accident. The many licenses we have recommended for suspension to the Motor Vehicle Department, the arrests we have had to make, and the many warnings we have given out each year, have all helped to keep this unblemished record which we hope to preserve.

During 1966 a total of 207 cases were brought before the Whitefield Municipal Court. Of these, 173 were brought by Whitefield police officers; the remainder by state police and conservation officers. The Whitefield Police Department cases were as follows:

80 Motor vehicle violations. (Speeding, yellow line violations, etc.)

53 Minors in possession of alcoholic beverages. (This is a record number and does not include offenders under 17 years of age, of which there were many, who were not brought before the court because of their age).

9 Driving while under the influence of liquor.

9 Drunk and disorderly.

5 Giving beer to minors.

9 Brawl and tumults (Fighting).

2 Resisting arrest.

1 Taking car without consent of owner.

2 Bound over to Superior Court.

In the interests of all the residents of Whitefield, we would like to urge the dog owners to demonstrate a sense of responsibility in curtailing the freedom of their animals, whose activities in many instances are a safety hazard to others. New Hampshire law requires that all dogs be licensed by May 1st of each year, regardless of whether or not they leave the owner's property. Failure to comply with this law carries a penalty of $15.00 and, however reluctantly, we will be obliged to enforce the statute if dog owners fail to license their animals with the Town Clerk.

The Motor Vehicle Junk Yard Law, which went into effect on July 8, 1965, defines a junk yard as a place of storage for two or more vehicles no longer intended for legal use on the highways or no longer in condition for legal use on the highways, and/or, it is a place of storage for parts or material equal to two or more vehicles.

Your Police Department contacted a number of persons in violation of this law, not all of whom complied with the notice. It will be necessary this year to prosecute violators who refuse to comply. New Hampshire R.S.A. 372:1 carries a maximum fine of $10.00 for each 24-hour period one is in violation of this law. The intent of this law is to keep our towns and cities free of the blight of the junk car and it would seem to us that personal, as well as civic, pride should be sufficient to inspire people to police their own properties.

R. THOMAS GAGE
Chief of Police

WELFARE DEPARTMENT

We are pleased to report a budget surplus for the year ending December 31, 1966.

During 1966 we recovered a portion of our outlay to the amount of $327.78. For this reason and because of the excellent cooperation from the state and county officials we were able to keep our welfare costs to a minimum, in spite of the fact that we were obliged to transfer a sum to Veterans' Aid because of heavy demands on that area of aid to the needy.

Surplus Food, which is distributed at the Police Station on the third Tuesday of each month to eligible recipients, was dispersed during 1966 to 35 families, comprising 123 individuals:

Butter	1 lb. prints	96 lbs.
Margarine	1 lb. prints	376 lbs.
Corn Meal	5 lb. pkgs.	170 pkgs.
Flour	10 lb. bags	170 bags
Dry Milk	4½ lb. pkgs.	263 pkgs.
Rice	2 lb. pkgs.	277 pkgs.
Shortening	1 lb. pkgs.	559 lbs.
Rolled Wheat	3 lb. pkgs.	160 pkgs.
Corn Grits	2 lb. pkgs.	175 pkgs.
Canned Meat	29 oz. cans	537 cans
Peanut Butter	2 lb. cans	170 cans
Split Peas	1 lb. pkgs.	249 lbs.
Seedless Raisins	1 lb. pkgs.	176 lbs.

R. THOMAS GAGE
Supervisor of Public Welfare

NEW HAMPSHIRE STATE DEPARTMENT OF HEALTH AND WELFARE

December 29, 1966

Miss Ruth McIntyre
Town Clerk
Whitefield, N.H.

To the Citizens of the Town of Whitefield:

In 1966, 193 visits were made in the community, and they are classified as follows:

Administration and Promotion	11	Health Supervision	65
Arthritis	2	Mental Health	39
Cancer	29	School	15
Cardiac	9	Social Problems	12
Crippled Children's Services	7	Tuberculosis	3
		Postpartum	1

Three children attended Crippled Children's Clinics, and six children attended the Pediatric Cardiology Clinics.

At the Spring clinics, 504 immunizations were administered.

In the Heaf testing program for the detection of tuberculosis, 193 individuals participated.

There is a crucial need at this time, for communities to develop an over-all plan that will insure continuity of nursing service from the hospital to the home, or from the home to the hospital.

Nursing is one of the essential services in any community health plan or program.

The citizens in any community or area, have a direct responsibility, therefore, to make sure that needed continued nursing care is provided for men, women and children as they move to any place where care may be given.

Each community needs to develop or improve a community centered or area centered plan, which will enable its citizens to have better and more complete nursing care available to them and their families when needed.

How many of your citizens who should be receiving benefits from the Medicare Program are unable to do so because you do not have a community centered or area centered plan to meet their needs?

Now, is the time for action by all citizens of your community.

It is always a pleasure to serve the Citizens of Whitefield, and I extend my gratitude to them for their cooperation during the past year.

Respectfully submitted,

ELEANOR D. KENNEY, R.N.
Public Health Nurse, District #2
N.H. State Department of Health

WHITE MOUNTAIN COMMUNITY SERVICES, INC.
111 COTTAGE STREET
LITTLETON, NEW HAMPSHIRE

January 1967

Gentlemen:

At last our committee of the North Country has an opportunity to do something together to provide mental health services to our people, the need for which has long been only too evident. White Mountain Community Services is a mental health clinic approved by the New Hampshire Division of Mental Health and available to a population of approximately 23,500 people.

We are asking each town served by the Clinic to share in the support of the Clinic through their individual town budgets.

Therefore, it is proposed that the town of Whitefield set aside funds at the rate of one dollar ($1.) per resident (based on the 1960 census); this amount totaling $1,581.00.

Money appropriated for the WHITE MOUNTAIN COMMUNITY SERVICES by Whitefield will contribute toward the current services and future development of this mental health facility. Funds so appropriated by the townspeople of Whitefield indicate their willingness to share with their neighboring towns in the responsibility of providing mental health services to our own area.

Included in this presentation you will find some impressive reasons why it is to our advantage in the North Country to work together to help each other.

Respectfully submitted,

JOHN S. READ
President

TREASURER'S REPORT
WHITEFIELD CEMETERY ASSOCIATION

RECEIPTS

Balance on Hand, January 1, 1966	$ 1,050.67
Received from Town of Whitefield	2,800.00
Received from Care of Lots	205.25
Received as Gift	15.00
Received from Trust Funds	597.00
	$ 4,667.92

EXPENDITURES

Payroll	$ 2,846.60
Internal Revenue	155.10
Town of Whitefield, Social Security	126.25
Harry Young—Use of Truck	40.00
Harry Young—Expenses on Mowers	50.00
Alden Co.—New Mower	119.95
Advertising for Sexton	5.87
Astle Co.—Paint and Shears	12.93
Lewis Market—Fertilizer and Seed	10.80
Mrs. Johnson B. House—Salary & Stamps	60.10
Public Service Co.	22.20
	$ 3,449.80
Balance on Hand, January 1, 1967	$ 1,218.12

Respectfully submitted,

MRS. JOHNSON B. HOUSE
Treasurer

EXHIBIT E
TOWN OF WHITEFIELD

STATEMENT OF MUNICIPAL COURT ACCOUNT AND PROOF OF BALANCE

Fiscal Year Ended December 31, 1966

Balance—January 1, 1966		$ 25.40	
Receipts During Year:			
Fines & Forfeits	$ 4,355.00		
Bail	100.00		
Small Claims Fees	4.00		
Small Claims	230.65		
		4,689.65	
			$ 4,715.05
Expenditures During Year:			
Department of Safety	$ 1,152.00		
Town of Whitefield	2,800.00		
Bail Returned	100.00		
Fish & Game	256.00		
Court Incidental Expenses	18.50		
Clerk's Bond	10.00		
Small Claims Returned	230.65		
Supplies	113.40		
Association Dues	5.00		
		4,685.55	
Balance—December 31, 1966			$ 29.50

Proof of Balance

Balance in the Whitefield Savings Bank & Trust Company—Per Statement	$ 1,824.55	
Less: Outstanding Check #1312	1,800.00	
	$ 24.55	
Add: Cash on Hand—December 31, 1966	4.95	
Reconciled Balance—December 31, 1966		$ 29.50

Marriages Registered in the Town of Whitefield, N.H., Year Ending December 31, 1966

Date	Groom and Bride	Groom's Parents	Bride's Parents
February 5	Robert Alan Whittemore Isabella Koehler McGoff	Russell Earl Whittemore Ida Beer	Donald Mark McGoff Gertrude Rich
February 12	Robert Arthur Robinson Ellen Flora Stone	William Hugh Robinson Madeline Jennie Chase	Theodore Alfred Ramsdell Mary Flora Portigue
March 10	Charles Lambert Marshall Carrie Jeffers Riley	Truman Young Marshall Lillian Plaisted	Hiram E. Jeffers Jennie Cass Cree
April 23	Maurice Wayne Baker Virginia Grace Watkins	Leslie Towle Baker Carlena Margaret Holmes	Ambrose Marcel Watkins Mary Catherine Grace
April 30	Robert Alfred Nolet Lynne Frances Desjardins	Fernando Valarien Nolet Beatrice Duguay	Emil Sylvio Desjardins Elinor Lois Eastwood
June 29	John Michael Marro Melissa Glidden	John Anthony Marro Arline Myrtle Sargent	George William Glidden Iris Ann Vashaw
July 2	Clifford James Whiting Karen Jean Robinson	Edward George Whiting Alice Plummer	William Hugh Robinson Madeline Jennie Chase
September 23	Michael Gregory Maxwell Patricia Ann Bray	Stanley Edward Maxwell Rita Ethel Bagley	Edwin Luther Bray Virginia Claire Morse
October 23	Gerald Wendell Holmes Mildred Elaine Bean	John Warnford Holmes Florence Leila Reid	William Leslie Bean Janet Muriel Holden
November 12	George Elliott Colburn Deanna Lee Kenison	Cecil Howard Colburn Veda Violet King	Arnold Richard Kenison Lois Mae Clukay
December 16	Norman Edward Cross Linda Lee Harriman	Frederick William Cross Gaynelle Jolbert	Wallace Clifford Harriman Bernice Harriet Ingerson
December 30	Val Laird Miller Flora Virginia Kumpunen	Frank Howard Miller Cora Lee Brown	Elden Merton Cunningham Ruth Huntley

I hereby certify that the above return is correct to the best of my knowledge and belief.

A. RUTH McINTYRE, Town Clerk

Deaths Registered in the Town of Whitefield, N. H., Year Ending December 31, 1966

Date	Name of Deceased	Age	Cause of Death
January 3	Carrie T. Bean	97	Heart failure, acute and chronic
January 5	Catherine Martin	85	Myocardial failure
January 8	Eva J. Cormier	78	Abdominal aortic aneurysm
January 12	Eleanor Baker Miller	52	Massive subarachnoid hemorrhage
January 24	Joseph Peter Fitzmorris	69	Myocardial failure
February 9	Fred Charles Emerson	76	Cerebral thrombosis
February 19	Gertrude McConnell	83	Myocardial failure
February 22	Nellie L. Kellogg	100	Myocardial failure
March 5	Russell John Fiske	86	Myocardial failure
March 6	Christine B. Woods	80	Coma; cerebral thrombosis
March 31	George Roger Whitten	69	Internal hemorrhage
April 15	Emma Garland Hays	82	Metastasic carcinoma of both lungs
May 28	Mary Mace Monahan	87	Cerebro-vascular accident
June 20	Bernice D. Haynes	48	Cerebral hemorrhage
July 27	Archibald Carlyle Barnett	97	Congestive heart failure
July 29	Alfreda Gooden	84	Carcinomatosis and senility
August 1	Ina Eliza Baldic	91	Myocardial failure
August 30	Charles Edwin Appleby	87	Cerebral hemorrhage
September 22	Robert Lawrence Kyte	77	Myocardial failure
October 15	Loretta May Healy	68	Coronary thrombosis
October 21	Frank W. Elliott	89	Uremia; myocardial failure
November 7	Richard Russell Glines	48	Acute myocardial failure
November 9	Daniel L. Murphy	88	Arteriosclerosis
November 11	Lena Mae Holland	75	Myocardial failure
November 12	Henry Gordon Bodman	84	Myocardial failure
November 13	Richard Hilliard Simonds	63	Carcinomatosis primary lung
November 25	Ritha Boilard Boswell	50	Carcinomatosis
December 3	Mabel Frances Stevens	83	Myocardial failure
December 10	John Warren Seace	72	Acute coronary thrombosis
December 17	Wilfred Charles McGoldrick	70	Carcinoma of esophagus and larynx
December 18	Ralph Milton Dexter	69	Myocardial failure

I hereby certify that the above return is correct to the best of my knowledge and belief.
A. RUTH McINTYRE, Town Clerk

Program of the White Mountains Region Association 1966 (29th year)

Printed and distributed more than 300,000 folders and booklets promoting the White Mountains Region.

Received and answered 15,000 individual inquiries which represents an increase of more than one hundred per cent over last year.

Wrote sixteen news releases for the use of local media and five newsletters to the members, promoting economic development ideas in the region.

Supported the 4-H awards program to encourage development of agriculture.

Assisted in programs of natural beauty and good land-use practices.

Presently are initiating a program of ski area engineering research to combat the snow erosion problems at ski areas.

Worked in cooperation with many other groups working to promote the economy of the White Mountains Region and the State of New Hampshire.

Respectfully submitted

JOHN P. WILSON
Executive Secretary
Lancaster, New Hampshire

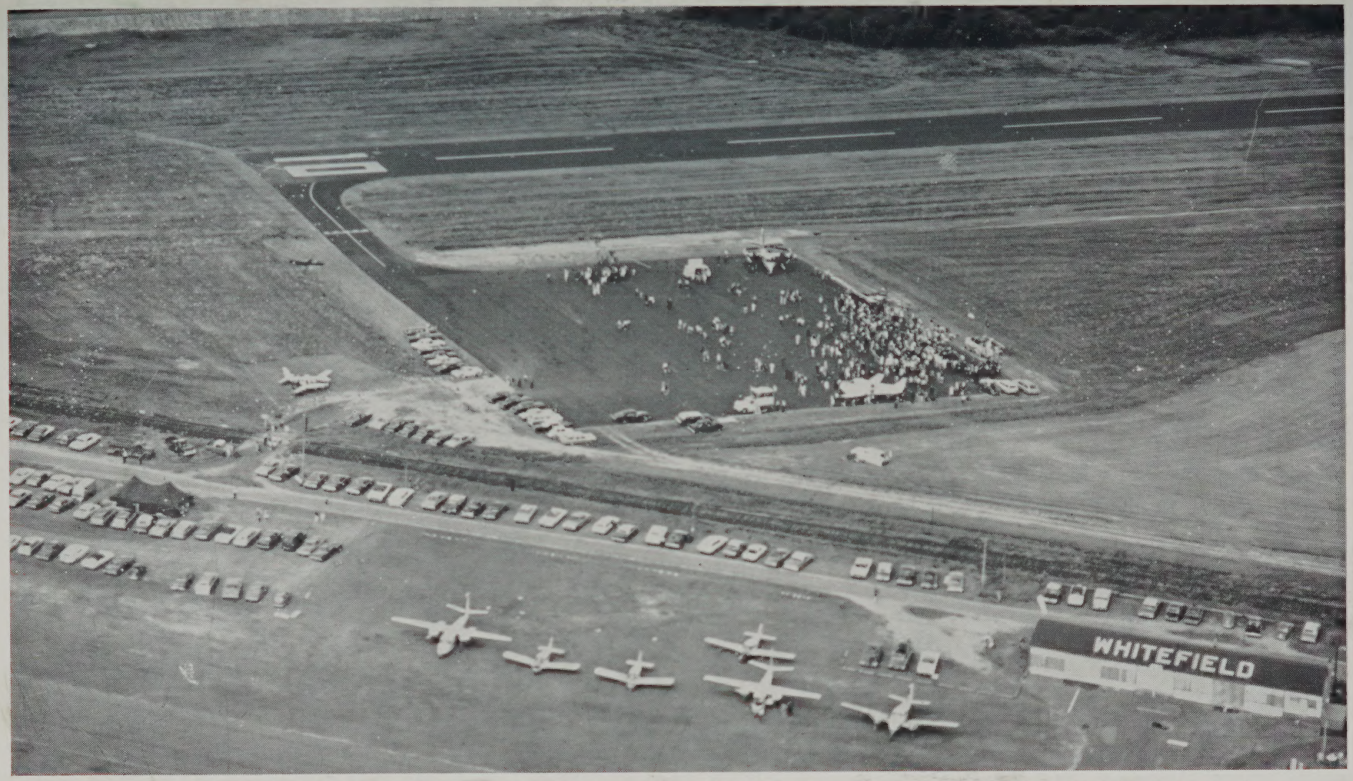

DEDICATION DAY—July 20, 1966—at the Whitefield Regional Airport—"The North Country's Gate to the World"